Oakland Daily Evening Tribune.

VOL. XXVII. OAKLAND, CALIFORNIA, TUESDAY, MAY 21, 1889. NO. 265.

EACH DAY'S DOINGS.

Where Charles Dennett Spent His Time.

Mutton Chops or Sausage for His Breakfast One Day.

The Walk by the Lake and the Attack by the Four Audacious Robbers.

Who was she?

The detectives did not know. Captain Wilson did not know. Deputy District Attorney Church did not know. W. S. O'Brien, Clerk of the Police Court, did not know. Nobody knew.

But Charles Dennett knew, and when the four young highway robbers were examined before Judge Laudlaw yesterday he had to tell, for the attorneys for the defense wanted to know. There were enough of the attorneys. J. C. Robinson represented John Drennon, M. C. Chapman represented Gus Collins, J. P. McElroy represented James O'Donnell, Robert McKee represented James Diamond. E. C. Robinson and M. C. Chapman conducted the cross-examinations, and Mr. McElroy and Mr. McKee followed in line.

Charles Dennett was the principal witness, and a good witness he was. Even M. C. Chapman failed to shake him on cross-examination. Mr. Dennett told his story. He was walking with a young lady under the trees on the banks of Lake Merritt. He remembered that the moon was up, but not very high. The two were just walking along, when five young men entered the lot. One of them asked another where the coat was, then suddenly one of them jumped on his back, and in the squabble his watch was taken.

The cross-examination brought out the following facts. There were five young men present, but Mr. Dennett could not identify them. Four of them had attacked him at once. It was on Friday night, and about dusk.

Then Mr. Robinson and Mr. Chapman became very cautious. They wanted to know all about him and all about the mysterious young lady who was his companion. They wanted to know who he was and who she was, and where he came from and where she came from, and everything that he had done since he had arrived from the busted boom land. They wanted to know how and where he had spent each day since the time the arrived, and this is the story he told in reply to their questions:

SUNDAY, MAY 5TH.

Arrived on the Southern Pacific overland train at night and went directly to the Cosmopolitan Hotel in San Francisco and went to bed. Came from Spedford, Los Angeles county.

MONDAY, MAY 6TH.

Arose early. Did not know the time; might have been 7 o'clock; might have been 7:15; couldn't tell exactly which; got his breakfast; couldn't remember what he had eaten for breakfast; had come to Oakland, and after some search had found the postoffice; had walked past it several times not thinking that it was the postoffice, it was so small; looked for some letters which he had expected to come to Oakland; also looked for some parties he expected to find; did not find them; returned to San Francisco.

TUESDAY, MAY 7TH.

Came to Oakland again; was very persistent in coming to Oakland; liked Oakland, but not the way you was treated in the evening.

Here Mr. Robinson struck a little snag.

"What did you come for?"

"To find some parties."

"Who are they?"

"Some parties." Very indefinitely.

"Who were the parties?"

"Some friends I wanted to find."

"Well, who were they?"

"Some parties living at 1357 Franklin street.

"What is the name?"

"Miss Josie Brady."

It was hard work but they were going to discover that name, but his having been accomplished the witness continued:

They had a postoffice box, and he at last found her address, but—

"What?" demanded Mr. Chapman.

She was not at home. Visited 1357 Franklin street in afternoon. Found Miss Brady. * * * He stayed for some time. He wasn't sure how long. It was longer than half an hour. It was longer than an hour. Thought it was longer than an hour and a half. Very probably was two hours. Might have been two hours and a half. Wouldn't say positively whether it was three hours or not. Had his watch at that time, but did not consult it. Didn't think it was four hours. Returned to San Francisco.

WEDNESDAY MAY 8TH.

Got up again. Got breakfast again. May have had sausage, or may have had mutton chops. Could not remember which. Thought it was mutton chops, though might have been sausage. Went to Oakland again. Wasn't sure whether he traveled on San Bones's train or not. Met Miss Brady again. In evening went to see sights along in San Francisco. Went to theater. California Theater. Saw a play in which Mr. Booth took the part of "Iago." Did not know what the play was.

THURSDAY MAY 9TH

It was day before robbery.

"Alleged robbery" said Mr. Chapman softly.

Came to Oakland again, went to 1357 Franklin street. Saw Miss Josie Brady. Stayed an hour and a half or two hours. Not positive whether it was in the forenoon or afternoon. In the evening went to Bella Union theatre.

"Was Mr. Robinson there?" asked Mr. Church.

"No," seriously replied the witness.

"Did you take a box?" asked Mr. Robinson.

"No, sir."

Mr. Church couldn't see the materiality of these questions, and Mr. Robinson said: "I'm trying to find out what the Bella Union is."

"Probably you know already," said Mr. Church.

FRIDAY, MAY 10TH.

"What time did you get up after your trip to the Bella Union?"

"The usual time, I suppose," suggested Mr. Church.

"I don't know how early they get up after attending the Bella Union," remarked Mr. Robinson.

The witness said he did not get up very early, but he managed to come over to Oakland about 11 o'clock.

"Did you go to see Josie?" asked Mr. Robinson.

"Miss Brady, I suppose you mean," said the witness freezingly.

Went to see Miss Brady. Remained to luncheon. Had two bottles of beer at luncheon. He drank a glass full. Stayed until 2 o'clock. Went to a spring up on the hill, whose name he could not remember. Stopped at park this side of spring. Stayed about an hour. Went to end of car line and returned immediately. Went to Miss Brady's. Stayed to supper. Went out walking in evening, about 7 o'clock. Went up Franklin street. Turned down to right. Then turned to right again until they reached a street that Miss Brady said was Durant street. Then turned towards lake.

"Did you tarry on the lake shore?" asked Mr. Robinson.

"A short time."

"How long?"

"About five minutes."

"Were you sitting down?"

"No."

"Standing up?"

"Yes."

"Was your attention attracted in such a way that you could no see these boys approach?"

"No."

It was about dusk. He had been attacked without warning. Miss Brady ran away and began to cry, but one of the robbers told her to shut up.

"I'm glad that he didn't come here five weeks ago," said Mr. Church with a sigh.

Chief Tompkins, Detectives Holland and Shorey, Captain Wilson and Prosecuting Attorney Church each told how Diamond had confessed, and denied that any inducements had been held out to him to confess. M. C. Chapman tried to shake their testimony.

Diamond's full confession was read.

The four, Collins, O'Donnell, Drennon and Lamb were then held to answer, with bail fixed at $1000 in each case.

A PLEASANT FINALE.

Miss Horton's Pupils Entertain Their Friends and Relatives.

Miss Horton's schoolroom was crowded to the doors last evening with guests on the occasion of the closing exercises of the intermediate department. This class is instructed by Miss Wetherell, and the little ones acquitted themselves with great credit. The programme was as follows:

Song ..... Class
Recitation, "The Owl Critic" ..... Boys
Recitation, "Budge's Version of the Flood" Grace H. Gorrill.
Gymnastics ..... Girls
Recitation, "The Black Horse and Rider" Will Wigginton.
Song ..... Class
Recitation ..... "Miss Edith Helps Along" Jean Howard.
Recitation ..... "The Painter of Seville" Girls.
Song ..... Girls
Recitation ..... "The Naughty Little Girl" Faith Cooper.
Gymnastics ..... Boys

This evening the preparatory department will give an entertainment and the school will be closed until after the summer vacation.

TESTS OF KNOWLEDGE.

Examination of Pupils of St. Mary's School.

Critical Investigation of the Results of the Work of the Pupils for a Year.

The excellent training which the pupils in the primary department of St. Mary's School receive was shown yesterday afternoon, when the class was publicly examined. The little fellows seemed to have a thorough mastery of the subjects in which they were catechized, and the parents of the pupils and friends of the school who had assembled to hear the exercises were agreeably entertained.

This afternoon, the examination of the preparatory department took place. The following programme was carried out:

Piano Solo, ... Prof. Robert Hall.
Hymn, ... "As the Dewy Shades of Even," Choir.
Extract, ... "I'm With You Once Again," John J. Blake.
Vocal Solo, ... "The Lazy Man," James P. Findlay.
Examination, Geography.
Extracts, ... Walter F. LeFort, Willie R. Connors.
Vocal Duet, ... "Johnny Sands," James T. McNamara, Ray T. Ellsford.
Examination, Spelling.
Extract, ... "Our Unknown Dead," James S. Hannof.
Violin Solo, ... "No, Sir," James T. McNamara.
Examination, Christian Doctrine.
Extracts, ... "The Tempest," Harry P. Lafferty.
Hymn, "O Purest of Creatures," ..... Choir.
Concert Recitation, "Home Rule," ..... Class.

To-morrow afternoon, the intermediate department will be examined and the following programme will be given.

Piano solo ..... Professor Robert Hall
Examination ..... Christian Doctrine
Extract, "No God?" ..... Edward P. Hogan
Vocal solo, ... "America's Emblem" George M. Donovan.
Examination, English Grammar
Extracts ..... Frederick G. Jacobns
Vocal solo ..... "Home by the River" Augustine J. Hopkins.
Examination, Orthography
Extract ..... "Barbara Frietchie" James F. Angew.
Vocal solo ..... "An Irish Token" Joseph A. Findlay.
Examination, Reading
Extract ..... "Scott and the Veteran" Thomas F. Hynes.
Concert recitation ..... "Our Defenders" Class.
Chorus "Tenting on the Old Camp Ground" Choir.

On Thursday afternoon the pupils of the commercial department will make their bows before an audience. The programme for the occasion is:

Instrumental duet, piano and violin ..... Professors R. and J. R. Hall
Chorus, "Mother Dear" ..... Select Choir
Extract, "The Knight's Toast" ..... Neal F. Boyle
Examination, English Grammar.
Vocal solo, "Beautiful Isle of the Sea" ..... Robert C. Parcell
Extract, "Logic" ..... Charles A. McDonald
Examination, Book-keeping.
Vocal solo, "Tit Willow" James P. Findlay
Extract, "Patriotism" ..... George A. Prefontain
Examination, Arithmetic.
Concert recitation, "The Banner of Pulaski" ..... Class
Extract, "Home, Sweet Home" ..... James P. Findlay, Thomas F. Hynes, P. M. Leferer.
Chorus, "Good Night" ..... Choir

The exercises are held in the Hall corner of Seventh and Grove streets.

When the Heart Stopped.

Mrs. Elizabeth Columbet of Mission San Jose was buried this morning from the residence of her sister in Oakland at that place. She died very suddenly of heart disease on Sunday, making the third death in the family within a twelvemonth, her husband and youngest daughter having preceded her.

"A Desperate Struggle.

Rolly McMurtey was examined before the Lunacy Commissioners yesterday, and found him not dangerous to be at large. When he was discharged he was placed under arrest by Officer Wilson on a charge of battery. He refused to go with the officer, and a desperate struggle ensued. It took four men to handcuff the prisoner in the courtroom.

Acknowledging a Compliment.

An open meeting of Oakland Parlor, No. 50, Native Sons of the Golden West, will be held to-morrow evening in California Hall for the purpose of formally accepting the banner recently presented the parlor by lady friends of the organization.

No Result.

J. F. Corren, who went on a spree with Tom Donahue and drove off in another man's buggy, has been charged with grand larceny. It is very probable that this case will not be pressed.

IF NOT McCLOUD, WHO?

The District Attorney's Question About a Homicide.

Who killed Jacob Schreiber?

That is the question which is bothering District Attorney George W. Reed. "Someone killed him," said the county prosecutor this morning. "Who it was we are unable to find out. The jury say that McCloud did not do it. Someone must have fired the fatal shot. There is evidence here showing that the shot was fired, but who fired it?"

"What are you going to do about it?" was asked.

"What can we do about it? Whom can we arrest?"

"Will you bring the case before the Grand Jury?"

"What's the use. We cannot produce any more testimony than was introduced at this trial. Who shot Schreiber is still a mystery."

The trial of Policeman William McCloud, accused of manslaughter, was concluded late yesterday afternoon. The able arguments of W. W. Foote, J. C. Martin, A. A. Moore, and Emil Nusbaumer were listened to with much interest during the afternoon. Judge F. W. Henshaw and Mrs. Henshaw and Mrs. Hiram Tubbs occupied seats within the bar during the afternoon and listened attentively to the arguments of counsel. At 5 o'clock the case was submitted to the jury. In ten minutes the jurors announced that they had agreed upon a verdict. The defendant appeared calm while he waited to hear his fate. His wife, however, was not equally calm. Her face was white, and a slight tremor was visible on her lips. The little child flitted about the courtroom, unconcerned as to his surroundings.

"We, the jury, find the defendant not guilty," read Clerk Gilcrest.

William McCloud was a free man. The serious look which marked his countenance during the trial had changed into a smile. He thanked each juror personally for the verdict, and then turning to his wife, tenderly kissed her. He then kissed his sister, and then the little baby came in for his share of caresses.

Attorneys Martin and Moore were about to leave the courtroom, when the defendant remarked: "My wife wants to congratulate you, gentlemen."

"There is not much to congratulate on this case," replied the attorneys. However, they received the thanks of the little lady.

The jury took two ballots. On the first ballot the jury stood ten for acquittal, one for conviction, and one blank. On the second ballot there were twelve votes for acquittal.

ONCE A NOTED SINGER.

Charles Snyder, Who Sang With Jenny Lind in New Orleans.

Charles Snyder died at the County Hospital. He had a history. He came to San Francisco about fifteen years ago a poor and bowed man. He was supported by charity principally by reason of his story of his life. He said that he had been a great tenor singer, and that once while at New Orleans Jenny Lind came there with her company. The tenor was taken sick, and Snyder, whose stage name was Henry Ashton, was engaged temporarily to take his place. His singing delighted Madame Goldschmidt, and she highly complimented. Subsequently he lost his voice my illness. Then he studied elocution and read in public.

That in brief was his story. He once told it to Professor Sill, who made it an article for the *Argonaut*. Gradually the tale expanded until recently some newspapers have told of his public appearances in European cities, and his great friendship with Patti.

He lived for a time in the southern part of the State, and then came to Oakland. For a while he was curator of the Central Reading Room. He has been infirm for several years. His death was hastened by injuries received when thrown from a buggy last week. The funeral services will be held to-morrow at 2 P. M. at the funeral parlors of Hamilton & Buckley. H. B. Sears, Secretary of the Veteran Tippecanoe Club asks that the Veteran members, of whom Mr. Snyder was one, attend the services.

In Her Father's Arms.

Conducter Sam Bones no longer conducts his charitable opposition to Mrs. McWade. The little girl who came in on Saturday's Los Angeles train without any guardian has been found by her father, George W. Grant, who proved property last night. The little girl's mother has been dead for a year, and the child has been living in Los Angeles. The mistake arose from the neglect of her friends in the southern city to send a letter of advice when they shipped her.

GAS AND ELECTRICITY.

Mr. Playter Favors a Combination for Street Lighting.

If Poles and Wires are to Be Erected He Thinks That the City Should Buy an Entire Plant.

The lighting of the city is a very important matter, and is now the most important matter before the Council. To supply lights for the streets is the contract which the City Council, under the new charter, has the power to make in behalf of the city. The Council last evening requested the Board of Public Works to prepare plans and specifications for a plant of poles and wires over the city, and to report the same to the Council for further consideration.

Commissioner Playter was looking over the old city maps in his new office this morning when he was asked about the proposed plan to light the city with electricity.

"It is a very important matter," said Mr. Playter, "and it will require a great deal of time. This matter of electrical apparatus is very abstruse, and will have to be looked into fully. We shall have to obtain the assistance of the City Engineer and the City Electrician, Mr. Carleton. The number and position of lights will have to be determined, the miles of wire, and all those little matters will have to be looked into. We may be ready to report in a week, though it may require two weeks' time."

"What do you think of the plan to light the city with electricity?"

"I am not well enough informed to express a decided opinion, but I think that if the city owns the poles and wires it might just as well own the whole plant, including the central works. This plan to purchase poles and wires may be a good one as preparatory to purchasing an entire plant at some future time."

"What do you think of the relative value of gas and electricity for Oakland?"

"I think that the present plan is about the best, that is, we have gas for the greater part of the city and electricity for the business portion of the city, where more brilliant illumination than gas gives is desired. This is the plan used in New York, where Broadway and Fifth avenue are lighted by electricity as well as the parks and squares, and the remainder of the city is lit by gas."

THE BAR.

Shall the Saloon Doors Be Closed?

A NEW CAMPAIGN OF EDUCATION

No Prospect of a Test Election in the Near Future.

The Proponents of Action Under the Local Option Law Will Bide Their Time.

The advocates of local option are stirring themselves. They intend to leave no effort unaccomplished to educate the residents of Oakland upon what they deem the desirability of having the open saloons closed.

Rev. H. H. Rice, who is prominent in the present movement, was asked this morning to give an account of its history. "Last February, commenced the reverend gentleman. "a number of prominent citizens met in the First Congregational Church, and at that meeting it was decided to make an effort to get men into the City Council who would agree to submit to the people the question whether licenses to saloon keepers should be issued or not. It was no the intention of the meeting to make any warfare upon the sale of liquor in bulk, but in saloons only. A committee was appointed to take the matter in charge, and I was made chairman.

"Several—not all—of the candidates for the Council were interviewed by members of the committee, but the uprising of the people in favor of a reform of some kind in the liquor traffic was so evident before the last municipal election that the committee did not feel it necessary to take an active par in the campaign, and for this reason only a few of the candidates were seen. The people seemed to want a reform Council, and we thought it best to let the people carry out their own wishes by the election of good men. In this, however they did not wholly succeed. There are some men in the Council who got there—surreptitiously or by chicanery, I was about to say—but I will not be so hard on them. Their presence in the Council is probably due to the combination which resulted in the Citizens' ticket.

"We have not pushed the liquor question upon the Council. They took it up of their own accord. But we think that the Council has made a big mistake. It lay in their power to prevent any agitation in favor of local option. If the license had been fixed at $800 per annum the temperance people would have been satisfied. Many of them would have been deceived into the belief that this amount would have settled the question, and no public interest could have been aroused.

"But $400 is too small an amount. The supporters of the liquor License ordinance passed to print by the Council claim that it will close up forty of the 240 saloons in Oakland. If 200 saloons are left will not the evils of intemperance flourish as greatly as ever? The present ordinance is absurd and does not have any features of a high license in it. It is disgusting to good citizens for two reasons. First, because of the low amount, and secondly because it does not go into effect until next September. If the Council was sincere in its reform it would have acted entirely differently.

"The object of the meeting in Hamilton Hall next Friday evening is to organize a branch of the State Anti-Saloon Alliance. Hon. Chancellor Hartson, who is the President of the State Alliance, will state purposes, which are the eradication of the evils of intemperance and the suppression of the liquor traffic."

"Do you intend to inaugurate an agitation for having the saloons closed put in force immediately in Oakland?" Rev. Mr. Rice was asked.

"No, we do not. Of course the programme of action will be decided upon after the formation of the Alliance, but the leaders of the movement are not anxious to thrust the question of local option on the people. We desire first to educate them up to our ideas, and then, when the proper time comes, there will be no difficulty in having local option. Remember that we are making war upon saloons only. We rest upon such a broad foundation that even wine makers can become members of the Alliance. In fact J. M. McPike, a well known wine grower at St. Helena is a member."

The State Anti-Saloon Alliance of California, a branch of which it is proposed to organize in Oakland next Friday evening, was organized on the 10th of last April. Chancellor Hartson of Napa is President, and F. A. Pedlar of Woodland is Secretary and Treasurer. Among its members are: E. W. Playter, Rev. E. S. Chapman, D. D., and James W. Shankin, of this city.

Mrs. M. K. Blake, sister of F. K. Shattuck, a lady having large property interests in Oakland, who has ever been foremost in local temperance endeavors, was asked this morning to state her views on the issue now before this community. In answer to queries she said substantially as follows: "Here in Oakland we think we can get something better than high license. We think that it is possible to abolish the saloon business.

"In the summer of 1884 this city went for local option. Mrs. Harriet Bishop of St. Paul and myself initiated the movement. We agitated the question and gained an influential following. One result of the campaign was the organization of the Woman's Christian Temperance Union in Oakland. Our demand was that the licensed establishments must go, and that the traffic in strong drink must stop. There was a great rallying of individuals to our cause. Church denominations did not give much support. In that battle Rev. Dr. McLean, however, was a powerful ally. Drinking men also gave allegiance to our side. They wanted to get rid of the saloons. Of course Oakland then was much smaller than today, but the temperance sentiment is far stronger here now.

"On election day the town was divided into two hostile armies. Yet our opponents were friendly with us. They were only in antagonism to our issue. Some of the leading saloon keepers were profuse in their expressions of regard. On that day bands of praying women came from San Francisco and labored at the polls. It is history that we won. The news spread all over the world, and people rejoiced everywhere. In England they applauded our victory. And it was a bitter contest. The liquor element tried its hardest to encompass our defeat.

"The matter was carried to the Supreme Court, and the people's verdict was thrown out there by the vote of three of the five judges. They declared the measure to be unconstitutional. To-day a like victory would not end in defeat in the State courts.

"It appears quite evident to me that local option will yet prevail in this beautiful city of homes and schools. We can employ about the same tactics we pursued in 1874. Then we canvassed for names. After getting a sufficient number the election was called. Now the City Council seem to be less liable to respond to the popular appeal. But we can ascertain what means to employ to have a special election on this subject. The saloon is an evil. It should be destroyed. There may be drunkenness when these alluring resorts are no more. But we are not responsible for what they do at home. We want to extirpate these enticing haunts for young men, for fathers, brothers, and sons. Their existence is a continual invitation for patronage. They should be closed by the will of the people. Oakland will not lose by the absence of the saloon."

W. W. Camron, President of the City Council, said last night: "These are undoubtedly very good people, but they seem to me to go crazy when the liquor question comes up. There has been absolutely no understanding with me about voting to order a special election for the submission of the local option matter, and not only that, but not even anything approaching such an understanding, either before or after my election."

In regard to the local option movement Joseph Dieves of the Oakland Brewery said that he did not think that it would meet with success. However, whether it did or no he did not care. He predicted that in less than one year's time the city would be so dead that the people would be glad to go back to a low license and an unrestricted liquor traffic. He said he had circulars and pamphlets from nearly all the Eastern cities where prohibition had been tried, and that they were all sorry that the move had ever been inaugurated. "It's just this," said Mr. Dieves. "It is a known fact that prohibition does not work—it won't prohibit, and where they have tried it it has been found that drunkenness increases alarmingly. It will ruin the beer business, but whisky and rum will flourish. A barrel of beer cannot be smuggled into a man's house, but a bottle of whisky can, and everybody will use whisky. Beer is the poor man's drink and is no worse than wine. It will not intoxicate unless used to excess and the Swiss Government has appointed a commission that has investigated the liquor traffic. This commission has reported that where light wines and beer are used the percentage of drunkenness and insanity are very low, while at other places where whisky and the stronger drinks are used, crime and insanity are on the increase. If they declare for prohibition in this city it will stop the growth. Property will decrease in value and nobody will want to come here to live. This can be easily proved, because now the city is deriving a great part of its revenue from liquor licenses. If they close up the saloons merchants and land owners will have to be heavily taxed and nobody will live where the taxation must necessarily be so heavy. As for us we do not care, because we will sell all our kegs and rent our brewery out to a Chinaman for a great wash house, and in that way derive enough revenue to pay our taxes on the building. I don't think the property owners will support the movement, and if these cranks get any support at all it will be from that class of citizens who do not pay taxes. One year of prohibition will be all this city will want."

Councilman Collins of the First ward was asked this morning if he had promised to vote in the Council to submit to a vote of the electors the question whether saloons shall be closed under the local option law in case the Council should be petitioned to that effect.

"Yes," he replied. "I promised to submit the question to a vote, provided a respectable petition was presented to the Council asking it."

"What do you mean by a 'respectable petition'?"

"Well, I don't think a petition with 300 or 400 signatures a respectable petition. I should require a petition with names of over a 1000 reputable citizens on it before I should be willing to submit the question to a vote. Even with such a petition I now think that I would hesitate, and I certainly should not be willing to submit the question at a special election. It would have to be at a general one. I don't think any agitation in favor of local option at the present time would be in good form. We should wait to see the effect of the Liquor License ordinance passed to print by the Council. It will close up all the saloons connected with grocery stores, and this is one step in advance. Besides, I don't think local option could ever be put in successful operation in Oakland. Our city is too big for that, and then the people are not educated to the ideas involved in this issue. In my opinion, if the question were submitted to a vote it would be defeated. The temperance sentiment in Oakland is all right, if it was only let alone, and I think that the liberal minded temperance agitators will come to take my view of the question."

STOCKTON ATTORNEYS.

A Petition Asking the Appointment of Judge W. E. Greene.

Judge Greene yesterday received a copy of a petition which has been forwarded to the Governor by his friends in Stockton. It reads as follows:

To His Excellency, R. W. Waterman, Governor of the State of California: We, the undersigned members of the Stockton bar, do hereby respectfully recommend Hon. W. E. Greene, one of the Judges of the Superior Court of Alameda county, as a lawyer and jurist eminently qualified by experience on the bench, integrity of character, and learning in the law, to fill the vacancy caused by the resignation of Hon. Jackson Temple as Associate Justice of the Supreme Court of the State of California, and we do heartily petition the selection of Hon. W. E. Greene for such position: Stanton L. Carter, Frank H. Smith, A. E. Mueller, E. B. Nutter, A. C. White, Joseph Budd, J. D. Elder, W. S. Buckley, F. T. Baldwin, A. Mueller, J. F. Miller, C. Light, A. Smith, H. N. J. Swain, L. H. Elliott, J. B. Webster, F. E. Dunlap, A. S. Vischer, James H. Budd, J. B. Hall.

AMUSEMENTS.

The *Mirror of Ireland*, a pleasing Celtic comedy, will be repeated at the Oakland Theater this evening and to-morrow evening. Daniel Morris Sullivan and Josie Morris Sullivan play the principal parts.

The Detail Book.

The Free Library Trustees will meet this evening.

The Board of Police and Fire Commissioners met at 4 P. M. to-day.

The Board of Public Works will meet to-night.

The City Maps.

All the maps of the city are at present distributed over the floor of the private office of the Board of Public Works. Commissioner Playter says that they will be stored in Treasurer Gilpin's big vault.

His New Office.

City Clerk Brady had his coat off this morning trying to put the city records in ship shape. He has moved into his new office.

INDUSTRIAL EQUALITY.

Dr. Morrison Swift on Some "Nationalist" Ideas.

Dr. Morrison Swift, late of Johns Hopkins University, lectured last night at Snell Seminary to explain some of the aims of the new "Nationalist" movement. "The Nationalist Idea of Industrial Equality" was the phase of the movement which he undertook more particularly to explain, and, after some preliminary remarks, he said:

The working class is a great power, but it needs the aid of the middle class. They have a noble mission—that of saving by their acts the millions of laborers in the times to come. The problem is to establish a new relation between employer and employes of all grades. Many masters look upon their hirelings as their prey. They must labor all the time. Man is not exhausting himself he is defrauding his employer. If he can perform work better sitting than standing, his boss demands that he stand for appearance sake. Young women are being hunted for motherhood because their employers will not allow them for half a day. These girls sometimes become mothers and bear children whose lives are sacrificed as the result of overwork; the employers sucked away their stamina and strength before the babe was born.

When the Nationalist movement becomes general the employer will be deprived of this power. The Nationalists can become a great committee to find out what employers are opposing or disregarding humanity's laws; they can withdraw their patronage from those who disobey the true laws of our nature. This good work must extend to the shops, the factories, the railroads. It cannot fail of success. Laborers organize and stand with the idea they must succeed. The power to affect a business in the manner suggested by a combination of laborers would insure the ultimate granting of their rights, if not the immediate acquiescence in their desires through fear of their power.

The speaker favored making eight hours' work per day the universal law. Under the present system the workman has no summer outing and no winter's rest unless the shop closes down, and then his income ceases. It was economy of life to limit hours of shopping and hours of work. There is no reason why shops should not keep open at night, and if the stores closed at 6 o'clock, or even at 4 o'clock, none would suffer. If an organized club of Nationalists in every city made a demand for this reform the storekeepers would not dare refuse, and they would, in fact, themselves rejoice over the change. There would be time for mental and physical cultivation and the world would be better every way.

Next Monday evening Miss Harriet Stevens will read a paper entitled "Justice."

THE HIGH SCHOOL.

Announcement of Honorary Promotion of Pupils.

Scholars Receive the Reward to Which Their Industry Has Entitled Them.

The honorary promotions of the High school pupils were announced by Principal McChesney, at Lower Hamilton Hall, this afternoon at 1:30 o'clock. The examinations begun this afternoon. The following pupils were honorably promoted:

Middle A, Literary, S. A. Chambers, teacher—Alice Bayley, Gale Fisher, Ray Gilson, Louise Hawkins, Harry Horn, Una Handy, Mary McLean, Charles Parcells, Henry Thornton, W. O. Spencer, William Wallace, William Williamson.

Middle A, Scientific—Mrs. L. R. Griffin, Julia Morgan, Tom Prole, Will Dickey, Edith Lilienerantz, Maximilla Nichols, Edward Spaulding, John Hewston, Lizzie Berry, Allie Bronn, Elmyn Stebbins.

Senior B class, E. F. Burrill teacher—Lydia Armstrong, Lottie Abbott, Mae Bates, Lou Beauvais, Lillian Conner, Marian Cullen, Edith Dyer, Pauline Marshall, Mabel Rahm, Clara Safford, Bessie Stoddart, Lilli Sparks, Eugene Colby, Ernest Dyer, George Furness, Royce Kimball, Frank Leach, Clarence Leach, Claude Leach, Seward McNear, W. McNamara, Hart North, John Sanborn, Sheldon Sanborn, Oscar Taylor, Edwin Vidder, Ernest Simmons, Roberta Conaway, Frank Alexander, John Edwards, Herbert Lang, Fred Dickson.

Junior B, Latin Division; Miss H. L. Shearer—Rebecca Blackwood, Maud Bell, May Clement, Josie Harris, May Hassard, Chas. Janin, Ella Lowe, W. Southwick, May Smith, L. Shuster, Irene Taylor, Andrew Vollenden, David Knowles, Will Cose.

Middle B, Scientific class, S. P. Meads teacher—Albert J. Black, Simeon Buchanan, Walter P. Flint, Fred Nonnett, William T. Sutherwhite, Theodore H. Schlueter, August Sanderen, George W. White, Nelson White, Emma Eichler, Lillian Everson, Nellie Hunt, Florence Kittredge, Hattie Nye, Hana Stone, Will A. Johnson.

Junior A class, Miss Irene Hardy teacher—Edith Bixbee, Ralph Jones, Aimee Camron, Maud Northgarth, May Applegarth, Algie Tenney, Gertrude Werner, Alice Tripp, Lloyd Huxton, Abbie Cutler, Ethel Mossman, Myra Prather, Flora Higgins, Paul Brizard, Leontine Tuttle, Belle Hutchinson.

Middle B, Miss Galbraith teacher—Worth Aiken, Will Gorrill, Charles Holton, Ed McConnell, Will Richardson, Harry Larrey, Gertrude Allen, Pearl Elliott, Mabel Rutherford, Rae Vrooman, Nellie Yeargin.

Junior A, Latin division, K. M. Wertz, teacher—Ella Brown, May Duncan, Alice Flanagan, Be Fleshner, Bell Hunt, Amy Lange, Edith Miner, Bessie Tennimen, Vida Beddington, Eva Roseberry, Carrie Reed, Grace Wilson, George Burnell, Walter Graves, Charles Lathrop, Arthur Schuster, John Sheehan.

Junior A, Miss Conners teacher—Roy Guppy, Charles Bates, Oscar Gowing, Robert Taylor, Herbert Pugh, Peter Crosby.

Junior B, Scientific, Mrs. Pugh, teacher—Bertha Bradley, Ethel Coplin, Percie Black, James Dalzell, Arthur Everest, Lee Griswold, Morton Johnson, Walter Morris, Louis Merwin, Maurice Mauerhan, T. de la Laguna, Bessie Hinman.

Junior B, Miss Littlejohn teacher—Sadie Angell, George Condon, Clarence Crowell, Katie Chisholm, Ada McWade, Maud Rabe, Florence Smyth, Ivy Wilkinson.

AN UGLY SMASH.

P. J. G. Kenna's Carriage Destroyed by Reckless Drivers.

P. J. G. Kenna of East Oakland was driving in his carriage with his family along Thirteenth avenue last evening when they were run down by some young men, who were racing their buggies on a dead run, wholly regardless of lives and property of their fellow citizens. Before Mr. Kenna could get out of the way they were down on him, striking his carriage broadside. The carriage was knocked over and badly wrecked. As Mr. Kenna puts it, "On getting up it looked as if the train had been stopped by us." Fortunately the damage did not go beyond the smashing of the carriage, and neither Mr. Kenna nor any of his family were hurt. It was mighty lucky, because somebody might very easily have been killed, and it is time for the police to stop this sort of reckless driving and racing on the streets.

IN SPITE OF PAPA.

The Lady Marries Her Own True Love.

A Mansion at Golden Gate Has Lost One Occupant.

Papa Receives a Note About the Wedding and then Talks About Pistols and His Use of Them.

The little town of Klinkerville, at Golden Gate, as the Government worms have it, has been in a state of commotion of the most exciting kind since Saturday last, and the Klinkervillians are all agog with wonder and amazement. It is enough to have had sewer gas and scandals about certain married men who are seen with others than their wives in the park or a riding, and even a strong earthquake may kick its heels together and prepare to do the town battle, and it would not be noticed, for Klinkerville donkeys are known to be responsible for the earthquake; but a real elopement, the one mentioned yesterday in THE TRIBUNE, horror! The death of a Klinkerville miss running away from her home and relatives and marrying a lover, even when her father had said "no" in a way that fathers have of using that word when the daughter's future is at stake preposterous. Yet such is the fact, and Klinkerville may now boast of its first elopement, and from the social standing of the parties concerned it will afford a dainty morsel for Golden Gate matrons to talk about for years. When the Klinkervillians read that the parties in the case were Fred Teague and Miss Ramona Deickman they sat late last evening. "Ah-ha! I told you so," and recalled many an incident bearing directly on the case.

The young people have known each other for a long time, and from a passing acquaintance their friendship gradually increased, until at 2d degree it in the shade it was warm enough for fusion and the two merged into one. Such was the power of love that young Mr. Teague lived next to the stables of his lady fair, and old time friends have remarked his recent coldness to them.

Miss Deickman that was is a handsome lady, 18 years old. She is tall, plump, and a pronounced blonde, with large, dreamy, blue eyes that look longingly at one through a pair of gold bowed glasses, and it was no wonder that all the beaux of Klinkerville felt honored by a few kind words from her petite mouth, below which a most captivating dimple added to her charms. Miss Ramona is one of two daughters of J. H. Deickman, formerly a Consul from Mexico and now of the Mexican Importation Company. He is of German parentage, while his wife claims sunny Spain as the place of her nativity, and a number of children call them father and mother. But this story has to do only with the two daughters, the former Miss Ramona, and Miss Jennie the latter a petite little angel, but older by two years than her sister.

The Deickmans have the finest house in the village, it being a large three story structure of unique design situated in the center of a flower bedecked lawn of large dimensions on Butler avenue. And from its size and prominent position it can be easily seen that people well to do live there. Opposite the Deickman mansion is a large cottage wherein lives Dr. L. Teague, a prominent San Francisco dentist, and family. For some time past Mr. Teague has had his brother Fred, a young dentist 25 years old, visiting him, and both are working in San Francisco. Miss Deickman and Mr. Teague were both members of the only social club of Golden Gate, the club of 88, and there they formed an acquaintance. Both lived near together and what more natural than that they should walk home together. From friendship sprang love, and finally the proposal and the acceptance occurred, but an obstacle was still to be encountered and that was the father. Would papa say yes, or would he object? Papa did object, and his objection was said to have been purely from a religious standpoint. For while the charming Ramona was a devout Catholic the bold Fred was a Methodist, that is, when he was anything at all. Finally the young folks were forbidden to meet and then came the dark less before the dawn. But in all town is there is a samaritan, and Klinkerville is no exception. On San Pablo avenue there lives a Mrs. Frank Davie, who would help the young people to meet, and here is where the talkers of the town grasped the situation. Miss Ramona with her sister would go to see Mrs. Davie and directly the sister would depart, always a few moments before the arrival of Fred Teague. There at the house of the friend the two would visit for hours, and the parents were none the wiser.

Of the couple it is related that they attended a picnic given by the social club of which they are members at Laundry Farm on the 30th of May last, and how they would sneak off by themselves to enjoy a few moments of bliss, and how the fond papa would find them and drive the young man away. Truly, it was a case of love under difficulties.

On Saturday afternoon about 1:30 o'clock his friends were surprised at seeing Mr. Teague coming from Oakland by way of the cable railroad. He did not go home, but, to the contrary, he waited at the station for a train, which was due at 2 o'clock. Shortly before the cars arrived Misses Ramona and Jennie came to the station, having left, as their parents and the latter's young lady thought, for an aunt's house in San Francisco. As Ramona glanced expectantly around she saw Mr. Teague concealed in a grocery store and a smile flitted o'er her countenance, but the innocent Jennie knew not of the dark plot in which she was playing so important a part. The two ladies took seats in a forward car, while the young man settled himself down comfortably in the smoker and perused a morning's paper. All went well. When the other side of the bay was reached Miss Jennie was startled at finding herself alone. She made her way to her aunt's where she remained until evening when she came home with her father, both of them not a little uneasy about the younger sister. Hardly had they stepped from the train when a messenger boy stepped up and inquired of Mr. Deickman the way to the Deickman residence.

"That's my name young man, what have you for me?" said that gentleman.

"A letter from San Francisco," responded the boy, "and I guess they're married." For a moment Mr. Deickman did not comprehend, but when he opened the envelope he discovered a note from his daughter, saying that she would be married before he got the note, and that she was going away with her dear Fred.

Mr. Deickman was terribly angry, and makes threats against both his daughter and her husband, but it is more than likely that all will be forgiven when the young people are found. Miss Jennie wept bitterly as she told her part of the story, and said that papa had threatened to kill both her sister and her husband.

At White Sulphur Springs.

Following is a list of recent arrivals at White Sulphur Springs: M. L. Hilliard, Rutherford; William Spins, Calistoga; J. E. Beringer Jr., E. G. Schumann, J. Galinsky, [illegible] Alstrom, St. Helena; C. Trumann, Dr. J. Begensberger, A. Goshing, William Gerke and wife, F. Gerke and wife, H. D. W. Schmidt, G. Pullinsky and wife, E. Wallopall, J. A. Schmidt, Henry Jelinsky, Conrad Meyer, San Francisco; Mrs. and Mr. Chancy Taylor, Oakland; Miss Bertha Foote, Oakland; E. Rothchild, J. Waff, C. J. Parker, San Francisco; H. A. Pellet, St. Helena; R. J. Harrison, J. D. Fray, Mrs. J. Murray Bailey, A. W. Wilson, San Francisco; R. W. Kirham, Miss Kirkam, Oakland; Miss M. Cushman, Alameda; Miss J. Woodward, Oakland; Louis Linker, O. F. Willey, James G. Fair, San Francisco; Herman Von Gosbell, San Francisco; A. Tonellas, St. Helena; C. C. E. Ross, William Dutenhackess, [illegible] H. Schrodess, George Beringer, M. S. Paulet, A. D. Bluick, San Francisco; George Ransome and wife, Los Angeles; H. B. Crow and daughter, Pasadena; General E. P. Dwyer and wife, Philadelphia; S. P. Middleton and wife, J. Steinburger and sons, Martin Fachs, William B. Wilshire, John A. Early, J. Eons and lady, A. Green and lady, Walter Green, Mrs. H. [illegible] Hill, San Francisco; R. H. Sterling, Napa; Colonel Haymanciss, E. B. Renshaw and wife, San Francisco; Mr. L. Waller, Goldsmith, Tex.; George W. Fill, John Thomas, J. L. Beringer, St. Helena; J. H. Reese, Rutherford.

Arrivals at Byron Springs, Week Ending May 20, 1889.

J. Diamond, San Francisco; Charles Newton and wife, San Francisco; M. Matheson, Vallejo; Clark Cowell, Vernalis; Mrs. E. Miller, Oakland; C. Sullivan, San Francisco; Mrs. L. Beck, Oakland; D. Schoemaker, Sacramento; Mrs. Wendall, Selby; Frank Marshall, San Francisco; James C. Kemp, San Francisco; Charles Hogan, Fresno; Daniel Brown Jr., San Francisco; F. M. Cuman, Fresno; Gus Sheehy, San Francisco; U. C. Palmer San Francisco; Edmoud Wold, San Francisco; W. E. Huey, San Francisco; Harry Squires, Stockton; F. Kingsbury, San Francisco; Charles Grant, San Francisco; Albert Engelhard, Stockton; Charles Thompson, San Francisco; J. T. Reed, Merced; George Gary, Oakland; John McCoy, Pasadena; William S. Wells and wife, Martinez; Patrick Boland, San Francisco; P. Pierce, Sausalito; H. B. Berryman, San Francisco; L. K. Decker, Merced; L. A. Robertson, San Francisco; W. G. Mitchell, Merced; W. B. Blair, San Francisco; John Kermore, Jackson; J. F. Thomas, San Francisco.

Mark West Springs.

Following is a list of the recent arrivals at Mark West Springs: Newton Benedict, Oakland; Joseph Telye [illegible] Lou Green, Miss M. O'Brien, S. F. Hollingsworth, Mrs. B. F. Giddings, W. E. Stevens, Dr. W. S. Smith and wife, J. B. Johnson and wife, A. D. Levy, W. B. Cline and wife, J. Brady and wife, Mrs. Spiro, O. Frank, A. A. Sanders and wife, Mrs. Van Order, Miss Emily Van Orden, Mrs Joseph Telyea, San Francisco; Oscar Morrison, Miss Jennie Morrison, A. Levy, J. J. Gilman, W. E. Healey and wife, J. H. Einhorn and wife, Miss Sarah Jacobs, J. P. Berry, J. A. Proctor and wife, Mrs F. M. G. Martin and son, Nellie Coulter, S. L. Parks, J. P. Berry, Santa Rosa; Mrs. A. C. Furniss, C. M. Cushing Jr., Calistoga; B. W. McAnny and wife, New York; H. T. Tucker and wife, Vine Hill; A. Markam, wife, and three children, Markham.

THE most important adjunct to the business community is a thoroughly sound commercial bank. Such a one is the Pacific Bank, of San Francisco.

M. M. Bridge's (coal dealer, corner Sixth and Washington) motto is: treat his customers honest and upright, and give them just what they buy.

Good hams and bacon warranted, 14c. lb. at GOLDEN RULE MARKET, 13th & Wshgn. st. W. Cron & Son props.

Dressmaking.

I WISH TO CALL THE ATTENTION of the ladies to the fact that I have opened my dressmaking parlors, at 1056 Broadway, where with 15 years experience I am prepared to do all kinds of dressmaking at reasonable figures; perfect fit guaranteed. MRS. H. F. LARRABEE. ap26-o

MISSES C. AND A. ROSENBERG, modistes lately from New York City, evening dresses a specialty; 522½ Tenth str near Clay, Oakland, Cal. mv28-xc

Spiritualism.

MRS. W. WEIR, TELEGRAPHIC medium, controlled by the late Mrs. Breed, the wonderful rapping medium. Sittings daily; also a powerful magnetic healer; treats all kinds of chronic and acute diseases successfully. 1502 Seventh street, West Oakland, Center street station. ja21-xc

MRS. H. A. TURNER, CLAIRVOYANT, business and spirit medium, 530 Twenty-fourth street, Oakland; take Telegraph avenue cars.

Horseshoers.

MARTIN RYAN, THE PIONEER horseshoer of Oakland (located 569 City street, near Eighth), has had twenty-six years experience in the business; he is ready to do your shoeing; try him. 6-o

REDDING & McDONALD, BLACKSMITHS and wagon makers; repairing in all its branches neatly and promptly done; horseshoeing; special attention paid to horses with interfere; 1713 San Pablo ave., nr. 25th. fe-o

WHEN YOUR HORSES NEED SHOEING take them to Robertson's, Gilmore's, 573 Twelfth street, between Harrison and Alice. Where they will be shod in a first class manner by one of the best mechanics employed. 12-o

Searchers of Records.

DU RAY SMITH, SEARCHER OF Records and Conveyancer, Alameda County Office, No. 469 Ninth street, opposite Broadway, Oakland.

G. W. M'KEAND, SEARCHER OF Records for Alameda county. Residence, 619 Thirteenth street, near Market street; offices, southeast corner Fourth and Broadway, Oakland.

STOCKER & HOLLAND, SUCCESSORS to Stocker & Schumacher, Searchers of Records for Alameda county; 504 Broadway, Oakland, Cal. Established 1866. Telephone 815. Postoffice box 815. fe10-o

Notaries Public.

H. J. M'AVOY, NOTARY PUBLIC, Washington street. jy25

P. D. BROWNE, NOTARY PUBLIC, 458 Ninth street, between Broadway and Washington. Always in attendance. oc31-xc

WM. J. DINGEE, OFFICE, 460 ADAMS, 462 Eighth street.

Builders.

B. K. ALLEN, CARPENTER, builder and general jobber. Shop, 1016 Thirteenth street. ja30

W. T. VEITCH, CONTRACTOR AND Builder. Office 1184 and 1186 Webster street. au11

Insurance Companies.

COMMERCIAL INSURANCE COMPANY, California—B. R. LAYTON, Agent, 468 Ninth street, Oakland. my22-o

S. F. Personals

AMERICAN EXCHANGE HOTEL, S. F.—CHARLES & WILLIAM MONTGOMERY, proprietors. Rates, $1 to $1 50 per day. no12-o

MASQUERADE COSTUMES — ALL orders filled. M. PETER, 719 Market street, San Francisco. 11-o

Bakeries

NEW YORK BAKERY, 903 BROADWAY. German, French, Milk and American bread.

Real Estate.

$4250—GOOD HOUSE OF EIGHT rooms; well, wind-mill and tank; on Ninth street; lot 50x100. Clough & Baker, 468 Ninth street. (1.)

$1100—Lot 50x206 on Elm street, near Telegraph avenue. Clough & Baker, 468 Ninth street. (2.)

$4500—House of 10 rooms; all modern improvements; a N E corner on Webster street, below Seventh. Clough & Baker, 468 Ninth street. (3.)

$8500—House of 8 rooms, bath; lot 75x125; on west side of Filbert street near Market street station. Clough & Baker, 468 Ninth street. (4.)

$12,000—A nice corner on Grove street, near business center; house of 18 rooms and bath; rents for $100 per month; $6000 cash, balance on time. Clough & Baker, 468 Ninth street. (5.)

$3000—Cottage of 5 rooms and bath on Eighth street, near Center street station; terms to suit; lot 25x100. Clough & Baker, 468 Ninth street. (6.)

$6000—3 11-100 acres on Shattuck avenue. Clough & Baker, 468 Ninth street. (7.)

$3250—Lot 50x100, corner Tenth street, near Market street. Clough & Baker, 468 Ninth street. (8.)

$3500—Choice south-west corner on Myrtle street, one block from San Pablo ave. Clough & Baker, 468 Ninth st. (9)

$3000—Cottage of 5 rooms, near Grove and Thirty-sixth sts; lot 50x200; terms easy; offer wanted. Clough & Baker, 468 Ninth street. (10.)

$7500—House of 7 rooms on Chesnut st., a nice N E corner; lot 75x125. Clough & Baker, 468 Ninth street. (11.)

$450—Lots in Brumigan tract, 50x128. (12.) Clough & Baker, 468 Ninth street.

$500—Lots in Brumigan tract, 50x128. (12) Clough & Baker, 468 Ninth street.

$900—Lots 50x144¾, Thirty-eighth street, near Telegraph avenue. (13.) Clough & Baker, 468 Ninth street.

$650—18 lots on San Pablo avenue, 40x100 each. (17.) Clough & Baker, 468 Ninth street.

$500—80 choice lots on Alcatraz avenue, 40x100. (18.) Clough & Baker, 468 Ninth street.

$400—100 choice lots on Baker, Essex, Harmon, and Lowell streets. (19.) These are bargains. Clough & Baker, 468 Ninth street.

$6000—Lot 75x100 on Twelfth street, near Oak. (20.) Clough & Baker, 468 Ninth street.

$6000—House of 16 rooms, on Delger street; rents for $70 per month; bargain; Clough & Baker, 468 Ninth st. (21)

$900—Lot 50x150 on Thirty-seventh street, near Grove. (22.) Clough & Baker, 468 Ninth street.

$450—3 lots on Claremont avenue, 50x100 each. (23.) Clough & Baker, 468 Ninth street.

$600—Lot 50x100 on north side street in Temescal. (25.) Clough & Baker, 468 Ninth street.

$850—Lot 50x87, Rawland tract. Clough & Baker, 468 Ninth street. (26.)

$5000—House of 8 rooms; lot 75x100; on New Broadway; offer wanted. Clough & Baker, 468 Ninth street. (27)

$1000—Lot 50x100, Collins tract. Clough & Baker, 468 Ninth street. (28.)

$2500—House of 5 rooms and bath; lot 25x100, on West street. Clough & Baker, 468 Ninth street. (29.

$1100—Lot 50x170, Collins tract. Clough & Baker, 468 Ninth street. (30.)

$900—Lot 50x101, north side Twenty-second street, near Adeline street. Clough & Baker, 468 Ninth street. (68)

$400—Lot 25x108, Thirty-sixth street near Telegraph avenue. Clough & Baker, 468 Ninth street. (69.)

$2250—Lot 50x100 on north side Twenty-fifth street, near Grove. (70.) Clough & Baker, 468 Ninth street.

$1500—Lot 50x132, corner Adeline and Twenty-fourth streets. (71.) Clough & Baker, 468 Ninth street.

$7750—Lot 62x100, corner Hobart and Telegraph avenue. (72.) Clough & Baker, 468 Ninth street.

$3500—2½ ACRES AT PIEDMONT near the proposed cable road. Clough & Baker, 468 Ninth street.

$1000—Two lots, 100x188, at Piedmont, on Benita avenue, 182 feet west from Vernal avenue; fine view; good business lot. Clough & Baker, 468 Ninth street.

$1650—Lot 100x182 on Benita avenue, 100 feet south from May avenue and the proposed cable car line. Clough & Baker, 468 Ninth street.

$7000—13¾ acres at Piedmont, near cable line, commanding a fine view of all the surrounding country and the City of Oakland. Clough & Baker, 468 Ninth street.

$75,000—24 acres at Piedmont; nice location; grand view of Oakland, all the Bay of San Francisco, and Oakland Harbor; cheap at $100,000. Clough & Baker, 468 Ninth street.

$3750—4½ acres at Piedmont. Clough & Baker, 468 Ninth street.

$2250—2½ acres at Piedmont. Clough & Baker, 468 Ninth street.

$2750—2½ acres at Piedmont, on Highland avenue. Clough & Baker, 468 Ninth street.

$10,000—10 acres at Piedmont, on Mountain avenue, commanding a most excellent view. Clough & Baker, 468 Ninth street.

$2000—Lot 50x100 on East Ninth st. ext, between Second and Fourth avenues; offer wanted. Clough & Baker, 468 Ninth street.

$2000—Lot 50x100 on Twentieth street, between West and Curtis; bargain. Clough & Baker, 468 Ninth street.

$20,000—50 acres near San Leandro; fine land; big bargain; must be sold. Clough & Baker, 468 Ninth street.

FINE RANCH FOR SALE AT A great bargain—250 acres near San Leandro, Alameda county; 150 acres suitable for fruit; well watered by living springs; would make a fine dairy ranch; a good permanent investment; price $75 per acre, upon easy terms. Apply to W. E. DARGIE, TRIBUNE office, Oakland.

Railroad Excursions.

EXCURSIONS TO ALL EASTERN points; through cars to Boston and Chicago; lowest fare; best accommodations; managers through and porter with each car. Address A. PHILLIPS & CO., 11 Montgomery street, San Francisco. ap17-1a

Business Notices.

A COMPLETE STOCK OF MANILLA straw wrapping paper, paper bags, twines, and stationery of all kinds. H. S. BARD & CO., 1153 Washington st. au2

A. BORONIE & CO., 925 THIRD street, corner Myrtle; ashes and rubbish removed; manure hauled for lawns and gardens; prompt attention to orders. se-1

BUSINESS MEN CAN GET THEIR meals at the CALIFORNIA RESTAURANT, 854 Broadway, opposite the turntable, for 15 cents and upwards, small bottle of wine or beer with any kind of roast meat and entries 20 cents. HALLAHAN BROS., proprietors

FOR RENT—FOLDING CHAIRS, cane seat chairs, small tables for euchre parties, dishes, cutlery; everything for parties can be had at the Old Reliable Furniture Dealer, H. SCHELHAAS, 468 Eleventh street.

OAKLAND BONE YARD—DEAD animals removed from Oakland, Alameda, Berkeley, and vicinity. Address OAKLAND STOCKYARD, or by Telephone, HENRY A. AUDIFFRED. ap8-3a

T. W. MORGAN, CITY SURVEYOR and Engineer; room 7, City Hall, Fourteenth and Washington streets, Oakland, Cal. Official survey of lots, sewerage systems detailed, grades surveyed, maps and estimates made. 1750

Architects.

C. K. HILL & CO., ARCHITECTS, S. & M. Bldg., 306 Broadway, cor. 8th, room 60; take elevator. mr28

W. W. GOODRICH, ARCHITECT and Sanitary Engineer, 1004 Broadway Oakland, Cal. fe10-o

Real Estate.

A. J. SNYDER, SUCCESSOR TO A. Snyder & Gillis, 467 Ninth St., Oakland, Cal.

Two four roomed cottages fifty feet off San Pablo avenue; $1300 apiece.

Beautiful eight roomed house on Twentieth street.

Lot 100x160, ten minutes walk to center of town; $32½ per foot.

Eight roomed house; sunny side of Eighteenth street, 40 feet front; only $2600.

Lots in Klinkner tract and Paradise Park cheap on the installment plan.

Two beautiful eight roomed houses to be sold cheap; all modern conveniences.

12 acres at Berkeley at a sacrifice if sold immediately.

Nice bay window 4 room cottage, on Linden street, near Twenty-fourth; only $700 in cash required.

Cheap land in Temescal, for sale on installments.

Money to loan and houses built on installment. Agency of Connecticut Fire Insurance Co.

O. C. LOGAN, REAL ESTATE AND Loan Agent, 481 Ninth street, offers for sale the following described desirable property upon favorable terms:

$11,000—A new modern dwelling of 9 rooms; 14th st., near Grove.

$2500—Two story house of 5 rooms, bath; sunny side; Sixteenth street, 3 blocks from Tubb's Hotel.

$125 per acre — 430 acres rich valley land under high state of cultivation; 3 miles from Napa City.

$4500—20 acres rich valley land; well improved; 2½ miles from Napa City, or will exchange for Oakland property.

O. C. LOGAN, 481 Ninth street, Oakland.

McDONALD & CAMERON, REAL Estate, 474 Eight street, Oakland.

$1300—Cottage of 6 rooms, barn, fine grounds and corner lot 118x100, on Thirteenth avenue. Price reduced from $1500 to $1300. Must be sold on account of owner's departure for Europe. 121

$2150—Modern cottage of 5 rooms and bath; lot 28x100, near Tubbs Hotel; all street work done. 152

$2250—Cottage of 5 rooms; patent stone walks; lot 50x300, fronting on two streets, both sewered and graded; six blocks from Brooklyn station. 170

$5500—House of 13 rooms and two baths; lot 50x100; only four blocks from Twelfth and Broadway. 33

$4000—Bargain! Fine modern double cottage of 5 rooms and bath each; lot 86x133, on Peralta heights. 150

$3200—TWO COTTAGES ON CHARter street, just completed; everything in latest style; 5 rooms each; on easy installments, or a discount for cash.

$4250—TWO NEW 2-STORY HOUSES in East Oakland, on Sixth avenue; 3 rooms each; all modern improvements; a rare bargain.

SEVERAL FINE RESIDENCES ON THE heights in East Oakland; fine view and healthy location; also a few very desirable building sites on high ground, at prices to suit. BENEDICT, CAPELL & CO., 467 Ninth st. mr16-o

FOR SALE—BY J. W. MOSS, REAL estate agent, 968 Broadway, between Ninth and Tenth streets.

$4250—Cottage of 5 rooms; lot 100x140; near Twenty-third avenue; a bargain.

$10000—A fine residence of 12 rooms in Pagoda Hill, Claremont; an acre and one-fifth of land; a bargain.

$4500—House of 8 rooms; lot 35x125; west side of Market street, near Nineteenth.

$4000—Cottage of 5 rooms; lot 100x120; on Vernon Heights.

$3500—Lot 35x105, house of 7 rooms, on Thirteenth avenue.

$2000—House of 5 rooms, lot 27x125, on Linden street, near Twenty-eighth street; on installment plan, easy terms.

Also bargains in business and residence property in all parts of Oakland and vicinity.

Farming lands in different portions of the state. Money to loan in all sums. Conveyancing accurately done.

J. W. MOSS, Real Estate Agent and Notary Public, 958 Broadway.

A FIRST CLASS COTTAGE OF SIX rooms and bath, large kitchen and laundry, gas and all modern improvements; a fine yard of flowers; part of the furniture with the place if desired. Also corner lots for sale, finely graded; ready for building; elevated grounds, magnificent view; ten minutes' walk to station; corner lot 150 feet square and house of 7 rooms and barn; all kinds of choice fruits. This property is within five minutes' walk of 5 different churches, and near two schools. Apply to or address MRS. B. HAYNES, 1618 Seventh ave., bet. 20th and 21st sts. ap6-2wx

BERKELEY — LOT FOR SALE, cheap, about 50x180, near Dwight Way. Apply to owner, JAS. G. ALLEN, 106 Davis street, San Francisco. ma15-1wx

WANTED TO LEASE FOR A TERM of years, with a probable purchase, five or eight acres of perfectly level land, in the vicinity of Oakland, or between Oakland and Berkeley, on a line of railroad, suitable for a sportsmens' club grounds. Address JNO. K. ORR, Secy. S. F. Gun Club, 123 Montgomery street, San Francisco. ap23-o

IF YOU WANT TO BUY OR SELL real estate go to M. T. Dunigan, 469 9th st; notary work & conveyancing. Tel. 325 ap12

NOTICE TO REAL ESTATE agents—We are now prepared to furnish up cottages in all grades of furniture and carpets; liberal commission allowed; bring on your Eastern people and we will use them well. H. SCHELLHAAS, 468 Eleventh st.

Personal.

THE ELEGANT BUSSES—FAVORite and Mayflower—Joseph Martin, proprietor. Office, Broadway, near Seventh; and orders left or sent by postal to P. J. Reilly's Drug Store, 847 Broadway, will be promptly attended to. Rates very reasonable. ap1-o

A NEW CIGAR STORE—I WISH to call the public's attention to the fact that I have fitted up a first class cigar store at 628 East Twelfth street, with the best brands of cigars and tobaccos. F. E. BRUNKER, proprietor, SAM RADCLIFF, manager. fe2

ANNIE—MEET ME AT THE CALIFORNIA RESTAURANT, 854 Broadway, opposite the turntable, at 5 o'clock this evening, and we will get a good meal for 15 cents and upwards; small bottle of wine or beer 10 cents. DICK.

ATTENTION—DR. LIEBIG'S FEmale monthly pills and regulator; they are prompt and safe, never fail; beware of frauds. Genuine obtained only from MRS. DAVIES, 426 Kearny street, San Francisco $5. fel-o

CHAMBER SUITS AND MATTRESSES, $8 and up; 1158 Broadway; RYAN & MELLOR. au28-o

CUTFLOWERS, ROSES, BOUQUETS, seeds, bulbs, orchids, and shrubbery gardens laid out tastefully; floral supplies for parties, etc., a specialty. B. FLOSSMANN, cor Twelfth and Alice streets. mr4-xc

H. LESLIE, FORMERLY OF NAPA, please call without further delay at JUSTI, ROBINSON & CO., 316 Washington street, San Francisco. my20-o

IMPERIAL PHOTOGRAPH GALlery; removed from Tenth and Clay streets to 1458 San Pablo avenue, near Ninth; and will be known as the San Pablo Avenue Gallery.

INDEPENDENT PLANING MILL, cor. Second and Brush streets, manufacture mouldings, brackets, window frames, water tanks; all descriptions of planing, shaping, etc. JOHNSON & SORENSEN, props. ma14-xc

NOTICE OF REMOVAL—MRS. A. Rosenthal has removed her clothing and gent's furnishing goods from 477 to 1508 7th street, where she will be pleased to see her old customers. Full line of hats in stock. ma20-xc

PERSONAL—NOTICE TO THE PUBlic—We have no branch store in this city; positively the only SCHELLHAAS in the furniture and carpet business in Oakland; look out for frauds; call at our large stores and see our mammoth stock of new and second hand furniture of all kinds; 468 Eleventh street.

PACIFIC DYEING AND CLEANING Works have removed their office to 460 10th st. near Broadway. Ladies and Gents clothing cleaned or dyed in a superior manner at reasonable prices. J. SPAULDING & CO. se15-xc

POSSO'S COTTAGE FRENCH RESTaurant, private family, dining room, pleasant grounds, meals at all hours up to 12 p. m., pure wines and liquors. 12th st. opposite Lake Merritt; 8 day cars pass the place. ma13-xc

POEVE & CO., SANTA CLARA Creamery, 1405 San Pablo ave. and 558 15th st. Fresh cream, milk, butter, cheese from our own dairy. Buttermilk and butter churned twice a day. my8-1o

THE OAKLAND ARTIFICIAL Stone Co. (the Schillinger patent), 464 Ninth street, have laid a sidewalk at the southwest corner of Wood and Boss streets, West Oakland. Of three bids theirs was the highest, and was accepted under a guaranty of a "first class job." People who want a sidewalk would do well to "inspect this job" before they accept a bid from the above company. my20-1a

THE PEOPLE'S FURNITURE Store, 413 Twelfth street, near Broadway, will sell household furniture of all kinds, carpets, etc., lower than any other firm in Oakland. Convince yourself by giving us a call. je17-o

THE WOMAN'S SHELTERING AND Protection Home of Oakland is prepared to receive young children whose mothers have employment during the day. Applications to be made at the Home, 1274 Franklin st. no3-1o

THE NEW GOLDEN GATE FURniture store has just opened at 473-475 8th st., bet. Washton and B'dy, also at 816-818 B'dy, near 6th; the largest stock of new and 2nd hand furniture, stoves, carpets, tinware, agateware, at low prices. M. LINDENBAUM, Proprietor. je28xc

TO BUY OR SELL FURNITURE call at 1158 Broadway RYAN & MELLOR. au28-o

For Sale.

EXCHANGE—A FIFTY-FOUR INCH Rudge light roadster bicycle in perfect condition, for a sail boat. Address Box 2 TRIBUNE office. ma1-1wx

$400 WILL BUY A LOCKING house of 16 furnished rooms in a good location; doing a good business; rent $20. Inquire at 463 Seventh st., O'Kl'd. 129-1w

$100—FOR SALE, NEW TOP buggy; $25, new road cart; harness and horses of all kinds for sale or exchange at H. SCHELLHAAS, 468 Eleventh street.

A TOP BUGGY FOR SALE AT $50. Webster street, price $60. 523-o

A FINE UPRIGHT HAINES BRO. piano for sale. Apply at 909 Seventh street, $250. 218-o

FOR SALE AT A BARGAIN—COTtage house; in perfect repair; 6 rooms and bath; in first class neighborhood; lot 50x150; price $2500. Address F. F. R., this office. my 8-1w

FOR SALE—HORSE, HARNESS and phaeton; nearly new; $90. Call at 162 Fifth street. my1-1wx

FOR SALE, CHEAP—6 SECOND hand wagons, 3 new wagons, 3 buggies, 1 camping wagon; must be sold on account of room. It will pay to call at 910 Market st., bet. Eighth and Ninth. a17-1wx

FOR SALE—MODERN 8 ROOM house on Sycamore street, between Telegraph avenue and Grove street, with fine improvements; stable and good basement; price, $2500. Apply to JEFFRESS & WHITE, No. 1428 Twenty-third avenue. n 17-o

FOR SALE—A FINE CARRIAGE horse; has every good quality; must be sold immediately, and a bargain can be obtained. Apply at 411 Eleventh street my10-o

FOR SALE—ALL KINDS OF FURniture, carpets, stoves, crockery, glass and tin ware; we have now in stock a choice line of every day household goods that we offer at low prices; bear in mind we do not advertise them at cost like other dealers, and then charge you a fancy price, but give you genuine bargains. H. SCHELLHAAS, the boss furniture dealer, 468 Eleventh street.

FOR SALE—A HANDSOME RIDing pony; bay, with dark legs; very gentle; suitable for boy or girl. Apply at BOWEN'S ACADEMY, University avenue, Berkeley. p29-o

FOR SALE—TWO FINE FIRESIDE milch cows. Apply for information at the Old Lusk House, North Temescal. ap23-o

FOR SALE—AT A BARGAIN—A seven room two story house with all modern improvements; a No. 1 location; five minutes' walk to Brooklyn station. ALBERT SCHMIDT, real estate agent, East Twelfth street, East Oakland. 658-o

FOR SALE—THE FURNITURE and bath; a cottage house of five rooms; furniture good and almost new; house to rent; good location; commodious grounds. Address FURNITURE, Box 1, TRIBUNE office. e19-o

FOR SALE—FRESH COW AND horses for cash, or on installments; cows to rent by the month; horses and buggies to let cheap, plough horses for sale; fresh Jersey cow, and fine lot of manure delivered or on the place. Seventh and Alice streets, Oakland. fe12-xc

FOR SALE—AN ESTEY ORGAN, AS good as new. Terms reasonable. Can be seen by applying at 568 Seventeenth street. e15-o

SALOON AND FIXTURES ALSO household furniture of 8 rooms for sale. The place is doing a good business, located on the principal road going north in Oakland. Apply at the AVENUE RESORT, San Pablo avenue, Klinkerville. mi6-1w

ONE GOOD COW FOR SALE cheap, on account of the family going away to the country; 980 Fifth ave., Oakland. m 17-1wx

PHOTOGRAPH GALLERY IN MARtinez, Contra Costa County, for sale or to rent, with fixtures. Inquire on premises at 1069 Grove street, Oakland my-51wx

TYPEWRITER FOR SALE (Remington), in good order. Apply at 458 Ninth street. ma 1-1w

Attorneys.

A. A. MOORE, SOUTHEAST CORner Ninth and Broadway.

CHARLES L. COLVIN, ATTORNEY-at-Law and Notary Public, office 854½ Broadway, rooms 7 and 8, Oakland. a2-xc

C. T. JOHNS, ATTORNEY AT LAW, 969 Broadway, Oakland e24-o

DODGE & FRY, ATTORNEYS AT Law, 906 Broadway, room 17 Moffitt building.

EDWARD C. ROBINSON, ATTORNEY at Law, rooms 19 and 20 Moffitt building, corner Eighth and Broadway, Oakland.

FRED L. BUTTON, ATTORNEY AT law and Notary Public, 969 Broadway, near Tenth, Oakland, Cal. se13

FREDERICK E. WHITNEY, ATtorney at Law, and notary public, 906 Broadway, rooms 27 and 28, Oakland, Cal. au27

FRANK B. OGDEN, ATTORNEY and Counsellor at Law and Notary Public, 854½ Broadway, room 45. e26-6

GEORGE E. DE GOLIA, ATTORNEY at Law, 959 Broadway, Oakland. oc23

GEORGE W. LANGAN, ATTORNEY and Counselor at Law, Livermore, Alameda Co., Cal.

H. A. LUTTRELL, ATTORNEY-AT-law and notary public, 969 Broadway, rooms 36-37. m 26-6a

JAMES H. SMITH, ATTORNEY-at-Law, office 957 Broadway, between 9th and 10th sts.; rooms 20 and 21, Oakland mr26-o

J. E. McELRATH, ATTORNEY AT Law, rooms 9 and 10 Blake-Moffitt building, cor. Broadway and Eighth st., Oakland ap1

J. C. PLUNKETT, ATTORNEY AT law, northeast corner Broadway and Eleventh street, rooms 5 and 6, Oakland, Cal. money to loan on real estate. je7o

J. A. ROBINSON, 509 MONTGOMery street, rooms 3 and 4, San Francisco

LIN S. CHURCH—DISTRICT ATTorney's office, Court House.

M. C. CHAPMAN, ATTORNEY AT Law, 960 Broadway, rooms 15 and 16 Blake & Moffitt building.

MORROW & STRATTON, ATTORneys at Law, 325 Montgomery street, San Francisco. Entrance, room 32. 516-o

NYE AND RICHARDSON, ROOMS 8, 9, and 10, 458 Eighth street. Oakland

R. M. FITZGERALD, ATTORNEY at Law, 854½ Broadway, rooms 1 and 2 Oakland, Cal. fe2

SAMUEL BELL McKEE JR., ATTorney at Law, 957 Broadway, Oakland, Cal. ap10

THOS. F. GRABER, ATTORNEY at Law, rooms 7 and 8, 854½ Broadway corner Seventh street Oakland. Cal. fe19

Educational.

MADAME LEFEBVRE, PARISIAN teacher of French, having a diploma from the Minister of Public Instruction, 565 Tenth, between Clay and Jefferson streets. In classes $3 a month. Private lessons. Soirees for conversation free of charge to pupils. Madame Lefebvre, late pupil of W. Kruger, Professor to the Queen of Wurtemberg, also gives piano lessons at $1 50 an hour. se21-o

SPANISH LESSONS GIVEN BY A Spanish lady at 1453 Broadway. For terms and particulars apply to MISS J. VALLEJO. a19-o

Musical.

A PHILADELPHIA LADY WOULD like to give lessons on piano; terms, 50c per hour. Address 960 Grove st. m 17-3tx

MISS M. L. KIMBALL, TEACHER of piano, harp, violin, guitar, and banjo, wishes to inform her friends and public that she has removed to 1034 Jackson street, San Francisco. se 2-xc

Laundries.

FROM PARIS—A FRENCH LAUNdry. Specialty of children's wear and flannels, under management of COURBAYRE & BUISINE. ma 4-2a

MME. CHAPALAIN'S LACE LAUNdry and cleaning works, 230 12 street, corner of Alice. Lace curtains done up like new; gloves and feathers cleaned; children's caps and clothing a specialty. ja 1-xc

FRENCH LAUNDRY FOR LACE and curtains removed from 1228 Broadway to 1370 Broadway.

Typewriting and Copying

TYPEWRITING AND COPYING; all kinds of legal business, correspondence and copying neatly, promptly and accurately executed at the office of SCOTCHER & GOTTSCHALL, 483 Ninth, corner of Washington street. fe 2-xc

STENOGRAPHER AND TYPEwriter—All kinds of legal work, business correspondence and copying promptly, accurately and neatly done; shorthand reporting and typewriting a specialty. Office of Moore & Reed, Attorneys at Law, cor. Ninth and Broadway, over Bank; hours, 9 a. m. to 1 p. m. MISS L. A. CASE, stenographer. je3

Furnished Rooms.

3 NEATLY FURNISHED ROOMS for rent for housekeeping. Inquire at 1128 Twenty-third ave., Fruit Vale. mr20-1wx

A WELL FURNISHED FRONT alcove room, with grate, gas, hot and cold water, at 317 Fourteenth street, situated one block from terminus of Narrow Gauge train; excellent locality; references. my18-1wx

A FURNISHED SUITE AND SINgle room, suitable for two gentlemen, or will let with kitchen for housekeeping. Apply at 462 Twelfth street. my16-1wx

A NICE, QUIET FURNISHED room, or two if desired, furnished for light housekeeping, to rent to parties without children, use of bath; rent $14; private family. Inquire at 459 Twenty-second street, next to corner of Broadway. mr27-o

FOR RENT—LOWER PART OF furnished house, house new, sunny side, furniture, very desirable. A. O. GILBERT & CO., 420 Eighth street, near Broadway, Oakland. my17-1w

FURNISHED—TWO ROOMS, single or together, with or without board; suitable for gentleman and wife, or two gentlemen. Apply at 922 Kirkham street. de12-o

LA CLEDE HOUSE, SOUTHEAST corner of Broadway and Thirteenth; elegantly furnished sunny rooms, single and in suites. Apply at 1116 Broadway. my4-o

NICELY FURNISHED SUNNY rooms in a small private family; 217 Tenth street. my16-10tx

TO LET—UPPER FLAT; 5 ROOMS; hot and cold water; no children. Inquire next door 727 Eighth St., cor. Brush. my18-o

TO LET—A SUNNY FLAT OF 4 OR 5 rooms, completely furnished for housekeeping; nice well water. Apply 720 Seventeenth street, near Castro. ma17-1wx

TWO NICE LARGE FRONT FURnished rooms; rent reasonable; 1720 William street, between Wood and Willow. ma17-1w

TWO SUNNY FURNISHED ROOMS (with use of kitchen and garden) to let in West Berkeley. Inquire at south-west corner Fourth and Page streets. ma9-o

Unfurnished Rooms.

FOR RENT—UPPER PART OF nice house, unfurnished; 3 or 4 rooms; bath. 1416 Castro street. ma20-1wx

IN A CLEAN, QUIET HOUSE, ONE suite of unfurnished rooms, three large closets; sunny all day; rent, $6; also one cosy furnished room; nice for couple or single people; rent, $8; also one room, furnished, rent, $4. Inquire at 1161 Fifth, corner Adeline. ma17-1wx

ONE SUITE OF SUNNY UNFURnished rooms for housekeeping; clean to parties without children. Inquire at 1161 Fifth street, corner Adeline; private family. ma17-1wx

Rooms and Boarding.

A QUIET HOME WITH FIRST class board, and pure well water is offered in a healthy and pleasant location, for a few boarders, at 2235 Elm street, corner of Edward; take Telegraph avenue cars to Edward; walk one block. References exchanged. ap15-o

MARKET STREET HOUSE, 8TH and Market streets; newly furnished with all the comforts of a hotel. Rooms in suite or single.

PLEASANT SUNNY ROOMS WITH the best of table board, and all the comforts of a home, at HOWARD HOUSE, 572 Tenth street, which has been thoroughly renovated. mr27-10

THE ARCATA HOUSE, 1528 SAN Pablo ave., has been newly furnished throughout and reopened by MRS. M. M. EVANS of Alameda. Persons wishing desirable apartments en suite or single are requested to call and examine; ladies not accompanied by their husbands are required to furnish references. ap16-6w

WEBER'S HOTEL, Corner Twelfth and Franklin Sts. Best appointed second class hotel in Oakland. Prices reasonable. CHAS. H. PFEIFFER.

Houses to Rent.

FOR RENT OR LEASE—MODERN house of 10 rooms; large grounds; fruits and flowers; stable; pasture for cows; two blocks from street cars, 10 minutes from steam cars. Apply to FRANTZ & LOWE, 476 Eighth street, Oakland. my15-1wx

FOR RENT—A NEW SIX-ROOMED modern cottage, electric calls, electric gas lighting, concrete sidewalks; rent $30, water included; will be completed about April 15th. Address Postoffice box 192. mr28-3a

FOR RENT — FLATS OF THREE and four rooms each for housekeeping, in the Hamilton block, corner Nineteenth street and San Pablo avenue. Apply at 1463 San Pablo avenue, or to J. J. HAMILTON. jy21-o

HOUSE TO RENT AND FOR SALE. Apply to DR. SAM. MERRITT, Madison street. no5

TO LET—A HOUSE OF NINE rooms and bath, all modern improvements. Rent $30 per month; situated north side Fourteenth street, between Peralta and Campbell streets. Apply WM. WALSH, 1320 Peralta street. mr11-o

Furnished Houses to Rent.

A NICELY FURNISHED HOUSE of 7 rooms and bath to let or will sell the furniture. Inquire at 1239 Webster, near Fourteenth street. ma20-1wx

A COTTAGE HOUSE OF FIVE rooms and bath to let; good location; commodious grounds; furniture in house good, and almost new, for sale. Address FURNITURE, box 1, TRIBUNE office. de24-o

FOR RENT—AN ELEGANTLY FURnished house of nine rooms, bath, laundry and basement; sunny side; house new; everything first-class, and one block from each local train. Apply to A. C. GILBERT & CO., 420 Eighth street

AGRICULTURAL.

Notes Concerning Vegetable Culture.

Ellwood Cooper Explains Methods of Pruning.

Brussels Sprouts and Savoys—Self-Blanching Celery—Potatoes and Cabbages—Poultry.

POULTRY SCRATCHINGS.

Fowls can stand considerable cold weather without serious discomfort; but they are not iron-clad like lamp-posts. Exposure to a steady draught while on the perches is very dangerous to them. Stop up even as small openings as knot holes.

The statement that the droppings of one hen per year are worth fifty cents is going its annual round. We have kept about 100 hens on the average but find them credited with only five dollars on our book for manure, or five cents each. Ten cents is the very highest that we would be willing to allow for the annual manure crop from each hen.

By far the greater part of poultry diseases are on the outside, and their names are head lice and mites or spiders. The best remedies are buhach and kerosene, the former to be used on the fowls and the latter on the perches, in the nests, and in the whitewash. These two substances give us absolute control of the insects that infest poultry and poultry houses, and consequently control of the so called diseases resulting from insects.

Grease is destructive to all insect vermin which so much infest domestic animals and at this season begin to multiply with great rapidity. Ten days only are sufficient to hatch a brood, and millions may be produced from one louse in the course of the summer. Their destruction now will save much annoyance in the future. Poultry may be freed from them by thoroughly whitewashing the house with the hot lime wash and well greasing the roosts with a mixture of any kind of grease and kerosene oil in equal parts. This mixture, with a few drops of creosote added, rubbed on the backs, brisket, neck, and under the legs of calves, will quickly free them from the vermin.—*American Agriculturist for May.*

CABBAGE AFTER EARLY POTATOES.

To get a good crop of cabbage after early potatoes it is only necessary to have good, strong, healthy plants to commence with. To obtain such sow the seed in drills, not less than one foot apart, and thinly in the row, the last week of May or the first week in June. One ounce of seed will produce 2000 plants, and if properly cultivated on good soil will produce the best plants in thirty days, or by July 1st. After digging, the potato patch should be freshly plowed and the soil thoroughly pulverized. My plan is then to open furrows four feet apart and apply 500 pounds of some good fertilizer per acre in these rows, covering with a corn coverer, and set the plants three feet apart on these ridges. Cover them deeply, even if the leaves are partly covered. Should the soil be dry or a dry spell be likely to follow, tramp around each plant after setting. It is best to lift the plants with a digging fork rather than pull them from the seed bed, especially if at all dry. Last year I sowed both Flat Dutch cabbage and cauliflower seed on June 1st, had fine plants to set out June 29th and had both cabbage and cauliflower ready for market September 28th.—*American Agriculturist for May.*

SELF BLANCHING CELERY.

The new Golden Self Blanching celery and the White Plume are by many persons regarded as identical, but this is a mistake. The White Plume is a sport from Crawford's half dwarf, and like many other sporting characters it appeared in several places the same season. The Golden Self Blanching is a sport from the Sandringham, and appeared in two or more places the same season. The difference between the two is as marked as is that of the parents. The Sandringham being the richest in flavor, has imparted that quality to the "sport," which makes the Golden Self Blanching the better of the two. While both are good and very beautiful, neither is as good without earthing up as with it. For tenderness and flavor earthing is a necessity.—*American Agriculturist for May.*

PRUNING.

The following extract is taken from the speech of Hon. Ellwood Cooper before the Fruit Growers' Convention at National City, as reported in the *California Fruit Grower*:

Most of you perhaps have seen the wild cherry, the wild peach, the wild plum, the crabapple—if not these, other trees—growing in the natural state; and where not growing too thickly they have all well-developed trunks, at least six feet high from the ground, with a leader, from which comes the branches, symmetrical on every side; in other words, you see a perfect tree, capable of resisting all the elements, planted by nature, in its natural condition, which will live for a very long period. Why do you send to these trees for seed? Because their life germ is perfect; they have not been scalped and forced by unnatural conditions and renewed until for reproduction. The thing to do, therefore, in fruit growing, is to devote everything to the trunk and its branches during the first few years. Cultivate a trunk at least five to five and a half feet from the ground. Cultivate a leader from that trunk and lateral branches, always with an upward tendency. You will have a tree in fifteen or twenty years that will bear two, three, and four times as much fruit. You will have a tree to give fruit after three or four generations of your trees are gone. I will admit that your so called scientifically pruned trees, as described by the different members, and accepted as the thing to do to get the best result, will give fruit earlier; that it will be more cheaply gathered, and that the trunk will be protected from the sun; but if we are planting an orchard for twenty-five or 100 years there will be no such comparison. The trunk can easily be protected by artificial means for ten years. As to picking, some way should be devised to overcome the difficulties by a small outlay. Should you take six or seven years to cultivate or train your tree, without any fruit, you would be greatly the gainer in the end.

Scientifically I am opposed to your scalping method. First, last, and always, I believe in high pruning and in training a tree as it was naturally intended to grow. You cannot get fruit without wood and leaves. The nearer you approach the natural condition the better and stronger the fruit. In less than another generation this will be better understood, and low pruning a thing of the past.

BRUSSELS SPROUTS AND SAVOYS.

Many people object to cabbage and even to Savoys—cauliflower they have found uncertain in our climate, and hard to grow without the aid of glass. For a delicate form of cabbage, Brussels sprouts are to be commended. They require a rich soil, and if success is expected they must be abundantly fed. The seed should be started early, and the plants should receive the same treatment as cabbages, but the sprouts last all summer, and should be placed where they can have the whole ground for the season. The plants grow with a large, loose, cabbage-like top and a tall stalk below, over which little cabbage-like heads form, which can be gathered all summer and until the hard frost of the north may destroy them. In Virginia they usually endure the winter, and furnish an abundance of greens when planted late in summer. Boiled in clean water and dressed with cream, the little heads make a good substitute for cauliflower. The plants grow tall and top-heavy, and in small gardens it will pay well to stake and tie them up.

Most people who consider cabbage an essentially coarse food are unacquainted with the Savoy class. Even the Savoys which have been crossed and increased in size and coarseness, like the drumhead Savoy, are still far superior to the ordinary flat Dutch and drumheads. And now we have a variety known as the netted Savoy, which combines fair size with the highest quality. We never miss cauliflowers while we have good netted Savoys. The difficulty in growing all late summer cabbages is the ravenous green caterpillars which eat them so greedily. Pyrethrum powder will destroy the worms if constantly and thoroughly used, but the marauders come so rapidly that if the application is not made almost daily it is useless, and with good pyrethrum at seventy-five cents per pound, it will not take long to spend the value of the cabbages. I generally succeed in raising good crops of cabbage without pyrethrum by stimulating the growth of the plants during summer with occasional top-dressings of nitrate of soda and frequent shallow cultivation.—*W. F. Massey in Garden and Forest.*

It is a Curious Fact

That the body is now more susceptible to benefit from medicine than at any other season. Hence the importance of taking Hood's Sarsaparilla now, when it will do you the most good. It is really wonderful for purifying and enriching the blood, creating an appetite, and giving a healthy tone to the whole system. Be sure and get Hood's Sarsaparilla, which is peculiar to itself.

LIGHT rolls a certainty, Sperry's Family Flour.

ZINFANDEL, the best in the market from $3 to $4 per dozen at WATSON & CO'S.

FOR elegant wood mantles see R. Walker, 364 Twelfth st., near Webster.

POND'S EXTRACT
VEGETABLE
PAIN DESTROYER
INVALUABLE FOR
ALL PAINS AND INFLAMMATIONS.

Sore Throat, Diphtheria. Use the Extract promptly. Delay is dangerous. Relief assured.

Sores, Sprains, Bruises. It is cooling, cleansing, and Healing.

Catarrh. Pond's Extract is unsurpassed for Catarrh, Cold in the Head, &c. (See page 17, in Book of Directions wrapped around each bottle.)

Rheumatism, Neuralgia. No other preparation has cured more cases of these distressing complaints than Pond's Extract. Try it!

Hemorrhages. Bleeding from the Lungs, Stomach, Nose, or from any cause, is speedily controlled and stopped.

Piles. Pond's Extract is undoubtedly the best remedy known for Piles. The use of Pond's Extract Ointment in connection with the Extract is highly recommended. (See p. 18, Book of Directions wrapped around each bottle.)

Female Complaints. In the majority of *female* diseases the Extract can be used, as is well known, with the greatest benefit. Full directions accompany each bottle.

Pond's Extract is Known Everywhere.

It is used in the household of the President as well as that of the humblest citizen; by members of the army and the navy, the Bar and the Bench, the pulpit and the press—all ranks and classes of people.

CAUTION.

Pond's Extract Has been imitated. The genuine has the words "Pond's Extract" blown in the glass, and our picture trade-mark on surrounding buff wrapper. None other is genuine. Always insist on having Pond's Extract. Take no other preparation.

It is never sold in bulk or by measure.

Sold everywhere, Prices, 50c., $1, $1.75.

Prepared only by POND'S EXTRACT CO.,
76 5th Ave., New York.

SMALL IN SIZE, LARGE IN RESULTS

HOBB'S VEGETABLE LITTLE PILLS

HOBB'S LITTLE VEGETABLE PILLS
PRODUCE FLESH,
CURE
SICK HEADACHE,
CONSTIPATION,
DYSPEPSIA,
INDIGESTION,
BILIOUSNESS
AND ALL LIVER & STOMACH COMPLAINTS.
Perfect Digestion follows their use.

Dr. Hobb's Little Vegetable Pills will free the system of all the above and other disorders. They are **sugar coated, do not gripe, very small, easy to take, only one pill a dose.** They are purely **vegetable**, being compounded of vegetables indigenous to California. Try them. **45 pills in each vial, 25 cents a vial, three vials for 65 cents,** or five for **$1.** All druggists, or sent by mail for cash or stamps.

HOBB'S MEDICINE CO.
Proprietors, San Francisco, Cal. U.S.A.

USE DR. HENLEY'S
IXL BITTERS
FOR DYSPEPSIA AND INDIGESTION
SOLD BY ALL DEALERS

New To-day.

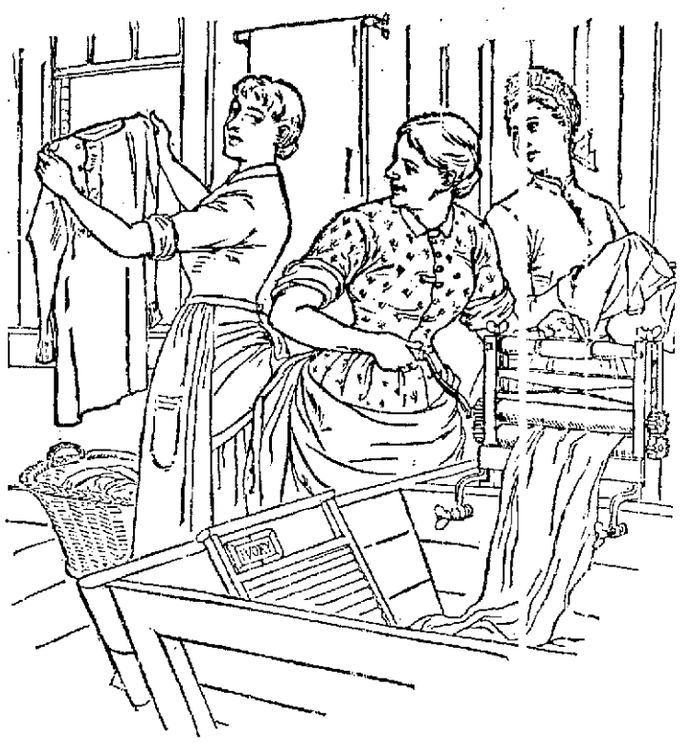

"Like as it were a Moth that Fretteth a Garment,"

so will the free alkali, to which many powerful soaps owe their strength, destroy your clothing. Professor Silliman, of Yale College, says, "The IVORY SOAP is of remarkable purity . . . . as a laundry soap it has no superior."

A WORD OF WARNING.

There are many white soaps, each represented to be "just as good as the 'Ivory';" they ARE NOT, but like all counterfeits, lack the peculiar and remarkable qualities of the genuine. Ask for "Ivory" Soap and insist upon getting it.

Copyright 1886, by Procter & Gamble.

Banks.

First National Bank of Oakland
N. E. cor. Tenth and Broadway.
Capital Stock Paid up.....$100,000
Surplus..... 140,000

V. D. MOODY.....President,
J. E. RUSSELL.....Vice President.
A. D. THOMSON.....Cashier.
DIRECTORS—V. D. Moody, J. E. Russell, J. C. Ainsworth, W. P. Jones, A. J. Snyder, G. J. Ainsworth, F. K. Shattuck, L. C. Morehouse, A. D. Thomson.

Transacts a general banking business. Buys and sells exchange on all the principal cities of Europe and the United States. Issues Commercial and Travelers' Letters of Credit. Collections made and prompt returns rendered at market rates of exchange.

CALIFORNIA
Bank and Trust Company
1006 Broadway, Oakland, Cal.
Capital Stock.....$100,000

A. C. HENRY.....President
JACOB GREENHOOD.....Vice Pres't
FRANK H. BROOKS.....Cashier
BOARD OF DIRECTORS:
A. C. HENRY, JACOB GREENHOOD
JOHN W. PHILLIPS, S. M. BARRITT.
VICTOR H. METCALF, W. W. WHITMAN.
CHARLES JURGENS.

Exchange, domestic and foreign, at current rates. Acts as trustee of estates and individuals. CORRESPONDENTS—American Exchange National Bank, and Drexel, Morgan & Co., New York; The Safety Banking Company, and Pacific Bank, San Francisco.
Funds deposited with our correspondents paid here.

THE OAKLAND BANK OF SAVINGS.
Cor. Broadway and 12th St.
OAKLAND.
Capital and Reserve paid in.....$500,000

DIRECTORS.
W. A. ALDRICH, JOHN S. DRUM,
E. A. HAINES, WM. E. MILLER.
SAM'L MERRITT. HENRY ROGERS
E. C. SESSIONS. M. B. LANGHORNE.
E. W. PLAYTER.

E. C. SESSIONS.....President
W. W. GARTHWAITE.....Cashier

GENERAL BANKING BUSINESS TRANSACTED. INTEREST ALLOWED ON TERM DEPOSITS. LOANS ON REAL ESTATE, AND APPROVED COLLATERAL AT LOWEST MARKET RATES.

CORRESPONDENTS:
SAN FRANCISCO, ANGLO-CALIFORNIA BANK AND BANK OF CALIFORNIA. NEW YORK, LAIDLAW & CO., CHICAGO CONTINENTAL NATIONAL BANK; LONDON, ANGLO-CALIFORNIA BANK (LIMITED). DUBLIN, BANK OF IRELAND. PARIS, MESSRS. DE ROTHSCHILD FRERES; BERLIN, MESSRS. GEBRUDER MEYER.

A Fine Burglar and Fire Proof
SAFE DEPOSIT VAULT
....FOR THE....
Safe Keeping of Bonds, Stocks, Jewelry, Silverware, Valuable Papers of Every Description, Etc., is Offered for Use of the Public Under Management of this Bank.
SMALL SAFES FOR RENTAL AT LOW RATES.
SEPARATE COMPARTMENTS FOR SILVERWARE AND OTHER BULKY ARTICLES.
☞ ENTRANCE TO VAULT IN BANKING ROOM.

UNION SAVINGS BANK,
Corner Broadway and Ninth Street....Oakland
Capital and Reserve Fund, $300,000.

BOARD OF DIRECTORS—J. West Martin, R. W. Kirkham, Hiram Tubbs, E. S. Farrelly, C. E. Palmer, William J. Dingee, Herman A. Tubbs, S. Huff, A. A. Moore, Thomas Prather, William G. Henshaw.
J. WEST MARTIN.....President
WM. G. HENSHAW.....Vice President.
A. E. H. CRAMER.....Cashier.

Interest allowed upon all deposits remaining three calendar months, beginning from the 1st of such month succeeding the date of deposit.

NO ENTRANCE FEE.

Remittances from the country may be made by Express, or Check upon Banks in San Francisco, and book will be returned. Loans made only upon Mortgages, Real Estate, and Bonds. Certificates of Deposit bearing interest payable at date agreed upon.

UNION NATIONAL BANK of OAKLAND
Ninth and Broadway Sts.
THOMAS PRATHER.....President
HON. J. WEST MARTIN.....Vice President
CHARLES R. PALMER.....Cashier
DIRECTORS.
Hon. J. West Martin, D. Henshaw Ward
Socrates Huff, Edson F. Adams,
Geo. R. W. Kirkham, R. S. Farrelly,
Thomas Prather.

Exchange, domestic and foreign, at current rates.
CORRESPONDENTS—Chemical National Bank, New York; N. M. Rothschild & Sons, London; Rothschild Freres, Paris; Die Direction Der Disconto Gesellschaft, Berlin; Bank of California, First National Bank, Crocker Woolworth National Bank, San Francisco.
Funds deposited with correspondents paid here.

CALLUSTRO
☞ Try It. ☜
1304½ TELEGRAPH AVENUE.

Insurance Companies

Keep Your Property Insured
—IN THE—
OAKLAND HOME
Insurance Comp'y of Oakland, Cal.

Cash Capital.....$200,000 00
Cash Assets.....414,682 95
Cash Surplus to Policy Holders.....382,315 37

DIRECTORS—William Gift, J. S. Emery, F. K. Shattuck, John Crellin, J. Everding, Charles L. Watson, F. Leiger, Wm. P. Jones, George T. Crist, M. E. Ransom, V. D. Moody.

WM. P. JONES.....President
WM. F. BLOOD.....Secretary
HOME OFFICE — Company's Building N.W. cor. 9th and Washington Sts.
TELEPHONE 118.

J. TYRRELL, City Agent.
FRED. A. CAMPBELL, Solicitor

ANGLO-NEVADA Assurance Corporation
OF SAN FRANCISCO, CAL.
FIRE AND MARINE.
Capital (Fully Paid) $2,000,000
The largest Assets of any Company west of Philadelphia.
OFFICE: 410 PINE ST., S. F.

DIRECTORS.
J. W. MACKAY, J. M. DONOHUE,
LOUIS SLOSS, J. F. BIGELOW.
W. H. DIMOND. J. H. BECHT,
W. F. WHITTIER, J. E. BYRE,
C. S. NEAL, C. B. HAGGIN,
WILLIAM MACDONALD.

Agencies in all principal cities throughout the United States.

LOUIS SLOSS.....President
WILLIAM MACDONALD.....Vice-President
J. P. CLARK.....Secretary
THOS. AGNEW.....City Agent

ALAMEDA & CONTRA COSTA BRANCH,
OFFICE, - - 465 NINTH STREET.
THOMAS AGNEW, Manager.

L. E. CHALLENERAND,
J. L. CALLAGHAN,
J. B. POINDEXTER,
Solicitors.
J. L. COOKE, Agent for East Oakland.

ORGANIZED IN 1864—MUTUAL IN NAME ONLY
Home Mutual Fire Insurance Co.
216 Sansome Street,
SAN FRANCISCO CALIFORNIA

Losses Paid since Organization.....$2,841,045
Assets January 1, 1888.....848,163
Surplus for Policy Holders.....340,992
Reinsurance Reserve.....238,366
Capital Paid up, Gold.....500,000
NET SURPLUS OVER EVERYTHING.....287,531

TWENTY-FOUR YEARS OF SUCCESS

	Gross Assets.	Net Surplus.
1878	$570,462 00	$76,081 00
1889	848,163 00	287,531 00

OFFICERS
J. F. HOUGHTON.....President
J. L. N. SHEPARD.....Vice-President
CHARLES R. STORY.....Secretary
ROBERT H. MAGILL.....General Agent
ALAMEDA COUNTY BRANCH.
900 BROADWAY.....OAKLAND
H. F. GORDON.....Manager
H. B. HOUGHTON.....Secretary.

INSURANCE COMPANY
No 428 CALIFORNIA STREET
San Francisco, Cal.
CASH CAPITAL.....$300,000 00
Surplus to Policy Holders January 1, 1888.....$517,285 36
C. L. TAYLOR, Pres.; J. N. KNOWLES, V. Pres
ED E. POTTER Secretary,
B. C. DICK, Special Agent.

OAKLAND BRANCH:
Office—No. 956 Broadway, Oakland, Cal
LOCAL BOARD OF OFFICERS AND STOCKHOLDERS.
George C. Perkins, T. J. Clunie,
C. L. Dingley, J. N. Knowles,
Alfred Barstow, T. J. Bentzhofer,
George H. Collins, Isaac L. Requa,
H. H. Sexton, James Moffitt,
G. W. McNear,
W. L. PRATHER Secretary.

Sun Insurance Co.
No. 956 BROADWAY
Eastside, bet. 9th and 10th sts., Oakland.
W. L. PRATHER, Secretary

Real Estate.

J. H. Macdonald & Co.
REAL ESTATE BROKERS.

$4500—Choice northwest corner for building, between Broadway and Market streets; lot 75x100. (3867)

$3500—Lot 200x200, northwest corner one block from Broadway; magnificent building site and big speculation.

$4000—Between Harrison and Madison street; fine residence lot 50x100; sunny side. (3136)

$6000—New Eastlake House, just finished—two story; eight rooms, bath and all modern conveniences; one block to station; easy terms; sunny side street. (3953)

BUSINESS PROPERTY—Lot 100x100; corner; two story building; five stores and twenty-six rooms; rents for $135 per month; price $22,500; fine investment. (2874)

51—Acres between Mills Seminary and San Leandro; in fruit belt; 10 acres choice fruits; Eastlake house, barn, and outbuildings, good surroundings and neighborhood; suitable for subdivision; $22500—a bargain. (3325)

Special attention given to the purchase and sale of Real Estate. Parties seeking homes, income, ranch, or business property, either for permanent investment or speculation, will be furnished a list of desirable places upon application to

J. H. MACDONALD & CO.,
Real Estate Brokers,
470 Ninth street, near Broadway.

Furnished .·. Cottage TO LET.

$50—A MODERN COTTAGE OF seven rooms; handsomely and completely furnished; desirable location; within 4 minutes' walk of Brooklyn railroad station.

APPLY TO
MATHEWS & LARUE
626 East Twelfth Street,
EAST OAKLAND.

COTTAGE For Sale!

A Cottage House of 5 Rooms and Bath at a Bargain on Account of Departure; Corner Lot; Good Location; Furnished or Unfurnished.

TERMS EASY.

Apply to
GASKILL & VANDERCOOK,
458 Ninth Street,
OAKLAND.

13 PER CENT. FOR YOUR MONEY.

INCOME PROPERTY—FOUR SMALL Tenement Houses, always rented; water free, supplied from well; windmill and tank. Price $3587 50. Net income, $40 per month.
13 Per Cent. for Your Money.

H. J. McAVOY,
Real Estate Agent
877 WASHINGTON STREET.

$5500—Modern home; west side of Magnolia street, between Eighth and Tenth streets; lot 37x133.

$7000—A northwest corner on East Fifteenth street; lot 50x160; rent of property will pay 8 per cent on $8000.

$14,000—One of the finest located and best houses in Alameda; lot 75x207.

$4250—A fine southeast corner on Market street, near Twenty-sixth; lot 115x130; a bargain.

$1500—Lot 100x145, southside of Thirty-eighth street, near Telegraph road; good investment.

$3000—Northwest corner of Ninth avenue and Tenth street; lot 75x100; fine property.

A. C. GILBERT & CO.,
420 Eighth Street, Oakland

Money to Loan
AMOUNTS TO SUIT.
Low Rate of Interest.
WM. J. DINGEE,
460 and 462 Eighth Street, Oakland.

Lots $25
WILLOWS, CAL
Installment Plan.
Terms Easy
921 Broadway
Oakland, Cal.

Notice of Removal.

Russell H. Cool, D. D. S., desires to notify his many patrons of the removal of his Dental Parlors and Laboratory from Dietz Opera House, where he has been located for the past ten years, to more commodious quarters in the Canning block, rooms 12, 13, 14, and 15, northwest corner of Thirteenth and Broadway.

ANDERSON'S
OPPOSITION
San Francisco, Oakland, and Alameda
EXPRESS.
Orders for removing furniture, baggage etc., promptly and carefully attended to.
OFFICES
331 EAST ST., SAN FRANCISCO
502 BROADWAY, OAKLAND.

BIG G
Cures in 1 to 5 DAYS. Guaranteed not to cause Stricture.
Sold only by the Evans Chemical Co. Cincinnati, Ohio.
Trade Mark
Big G has given universal satisfaction in the cure of Gonorrhœa and Gleet. I prescribe it and feel safe in recommending it to all sufferers.
H. J. STONER, M.D., Decatur, Ill.
PRICE, $1.00.
Sold by Druggists.

Real Estate

WILLIAM J. DINGEE,
460 and 462 Eighth Street.
FOR SALE!
For 3 Days Only!

A MOST DESIRABLE 8 ROOM HOUSE with corner lot 30 feet front; house built most thoroughly, with all modern Improvements, at a cost of $4000; and has just been decorated inside at an expense of $200. Rented to good tenant at $30 per month clear of water bill; WILL BE SACRIFICED IF SOLD BEFORE MAY 26th, on account of owner's departure for Europe; Corner Lot; within three blocks of Station. Price Only $3500.

APPLY IMMEDIATELY TO
WILLIAM J. DINGEE
460 and 462 Eighth Street, Oakland.

ALDEN TRACT,
Between Oakland and Berkeley, in the line of the march of improvements
LOTS FOR SALE ON THE INSTALLMENT PLAN.
Car Connections with Oakland and Berkeley, and half-hour connections with San Francisco.
J. E. McELRATH 906 BROADWAY.

E. W. WOODWARD & CO.,
☞ SPECIALS ☜
Auction Sale
—OF—
Desirable Oakland Residences & Suburban Lots
SATURDAY, JUNE 1, 1889
AT SALESROOMS
No. 902 Broadway, Oakland.

J. L. SCOTCHLER. L. GOTTSHALL.
SCOTCHLER & GOTTSHALL,
S. E. corner Ninth and Washington Streets, Oakland, Cal.
REAL ESTATE!
SAN FRANCISCO: - - - - - 331 Montgomery Street, Room 3.
BERKELEY: - - - - Shattuck Avenue, opposite Berkeley Station

A NEW FIRM!
WE WISH TO CALL THE
ATTENTION
Of Our Friends, the Patrons of RAY & ALDRICH, and the Public in General, that we have Purchased the
WHOLESALE
LIQUOR BUSINESS
—AT—
No. 412 Twelfth Street,
Where we are Prepared to Furnish the Public with a Select Line of Choice
Wines and Liquors.
Respectfully,
SHEEHAN BROS.,
THOMAS J. SHEEHAN. HARRY F. SHEEHAN.

Liquor Dealers.

PURE LIQUORS
For the best brands of positively Pure WINES and LIQUORS, possessing age and quality, for family and medicinal use. Call on
F. BIEHLER
809 East Fourteenth Street,
East Oakland.

Petar & Drosco
Successors to GHIRARDELLI & PETAR,
Wholesale and Retail Dealers
—IN ALL KINDS OF—
FOREIGN AND NATIVE
WINES & LIQUORS
1072 BROADWAY, cor. 12TH ST.
OAKLAND,
Sole Agents for Ghirardelli's Celebrated Eagle Chocolate, Cocoa and Solera.

Paving Companies.

THE OAKLAND PAVING CO.,
WITH THE BENEFITS OF 20 YEARS of experience, and of a quarry, the rock from which is the hardest, toughest, and most durable yet used for macadam; also in this State will execute immediate and private contract for all branches of street work, and will continue to fill orders for shipment of its rock to other cities.
Offices, Rooms 6 and 7 over Bank, Corner Broadway and Ninth Street, Oakland.

GOOD SIDEWALKS.
W. D. PERINE, THE PIONEER IN the business, will take contracts, large or small, for Artificial Stone Work, reasonable rates.
Address W. D. PERINE,
809 Oak street, Oakland, Cal.
28 New Montgomery street San Francisco.

WILLIAM SAGEHORN,
—DEALER IN—
FLOUR, HAY, & GRAIN
Agent for "CROWN" FLOUR.
Sixth Street
Between Broadway and Washington.

Oakland Hospital
—AND—
HOTEL FOR INVALIDS
E. H. WOOLSEY, M. D.
Surgeon and Physician in Chief,
TWELFTH STREET,
Between Madison and Jackson Streets,
OAKLAND, CAL.

The Institution is healthfully, pleasantly, and conveniently located, occupying an entire block in a quiet neighborhood, surrounded by elegant private residences, and yet within four blocks of the Central Pacific narrow gauge railroads, and accessible to their stations by the Broadway street cars.

The sanitary facilities are perfect. The wards and private rooms are for the sunny, well ventilated, and appropriate in furniture.

The building exteriorly, together with its grounds, is attractive, inteiorly the woodwork is of black and carved walnut, the mantels of purest Italian marble and oxolyn, and the walls decorated with excellent frescos.

The Hospital Section, equipped for Surgical, Medical, and Convalescent Wards, is separated from the section for Invalids, and is compartmental, being provided with spacious corridors, bath rooms, electrical appliances, etc.

Steam, Medicated and Electric Baths, and all the appointments of a first class General Hospital, and all the requirements conducive to the comfort of a Private Home for Invalids are here provided.

The Matron is an experienced nurse, and the nurses and attendants female and gentleman are well trained and reliable.

TERMS (invariably in advance):

In Wards	$15 per week
In Private Rooms, each	$25 to $2 per week
Two persons in room, each	18 to 20 per week

NO EXTRA CHARGES.

In confinement cases an additional fee of $25 will be charged.

Patients in private rooms desiring special nurses in constant attendance, will be charged $2 50 per day extra.

Physicians in good standing will be allowed to maintain and treat private patients in this Institution.

Wholesale and Retail Agency
For Adjustable
DRESS FORMS
AND
DRAPERS,
ALSO
Paper Mache BUSTS.
Dress Cutting! Taught by the Standard System. The form made and fitted perfectly to measure.
W. C. LOUDON,
127 Stockton Street, near Post, S. F.

Oakland Evening Tribune

PUBLISHED DAILY (Sundays excepted)
—AT—
415, 416, AND 417 EIGHTH STREET,
—BY THE—
TRIBUNE PUBLISHING CO.
WM. E. DARGIE, Manager.
DELIVERED BY CARRIER
AT FIFTEEN CENTS PER WEEK
TERMS BY MAIL FOR THE DAILY:
ONE YEAR...$6 00—SIX MONTHS...$3 00

Orders for delivery of THE DAILY TRIBUNE, to either residence or place of business may be made by postal card or through telephone No. 46. Any irregularity on delivery should be immediately reported to the office of publication.

The Oakland Daily Tribune is the City and County official paper.

The Tribune in San Francisco.

Parties in San Francisco desiring THE TRIBUNE can find the same on sale at the Palace Hotel news stand.

VISITORS TO THE COUNTRY.

Oakland subscribers of THE TRIBUNE intending to visit the country will please leave notice of their change of address at this office. The paper will be sent for a week or longer to any place in the State by prepayment of regular city subscription rates.

PICNICS.

BADGER'S PARK—Sunday, May 26th, Sewarden Verein.
SHELL MOUND PARK—Wednesday, May 22d, Veteran Fire Association; Saturday, May 25th, Caledonian Club; Sunday, May 26th, United German Lodges of Red Men.

AMUSEMENTS THIS EVENING.

OAKLAND—Mirror of Ireland and Comedy Co.
BALDWIN—Fatinitza.
CALIFORNIA—Merchant of Venice.
ALCAZAR—Cherub.
TIVOLI—Nanon.
PANORAMA—Battles of Vicksburg.
AIRPUTTEATER—Siege of Sebastopol.

TUESDAY.....MAY 21, 1889

Judge W. E. Greene.

There is an apparently unanimous demand on the part of the people of Alameda county for the elevation of Judge W. E. Greene to the Supreme bench to fill the vacancy caused by the resignation of Justice Temple. Judge Greene has proved his ability and fitness for the place by his long service on the Superior bench of this county, and his previous term on the bench of San Joaquin county, left him with a very high name among the people of that section. The bar of Alameda county voice the demand of the people and they testify to his great abilities and useful work. There is no better Judge on the bench of California today, no better lawyer, and no more judicial mind.

THE great danger of a movement like that which has been somewhat inaptly named the "Nationalist" is that it is likely to become the prey of charlatans or be relegated to the limbo of fads.

The fact that it originates in Boston indicates a danger of the latter sort, and gives it a flavor of useless dilletantism. We do not know how far we are disposed to go in the direction of the movement, and perhaps those who have taken it up do not themselves very clearly know, but it has some excellent features. Dr. Morrison Swift explained some of these in his address reported in another column, and so long as he confines himself to the betterment of the condition of the working classes, whether by shorter hours of labor or improvement of their hygienic and sanitary conditions, we should all be with him. When it comes to the question, however, of the control of all the big industrial enterprises by the Government, that simply means the pauperizing of a nation by the removal of the incentives to individual effort.

IF Judge Laidlaw, or Justice Snock, for instance, had been arrested for shaking dice—perish the thought—behind a saloon, it would excite a sensation in Oakland similar in kind, if not equal in degree, to that caused in London by the arrest for gambling of Montagu Williams, the most austere police magistrate who sits on the bench of that city. Mr. Williams, however, had learned something from his experience in the Police Court. He gave an assumed name, a device which we fear would be of little use to our local sorists should they be so unfortunate as to concur with the police in a visit to a gambling place. Imagine the feelings of the Rushmore jurors if they were given a chance to wreak themselves on Judge Laidlaw. They would not go hungry to bed.

IT is hard chasing one's mistakes, even when they are made by proxy. Here we find the *Examiner* devoting at length Dr. Bothwell's various criticism of the length of Dr. Herton's prayer and characterizing it as a "sensible" outgiving, and all the while there is Dr. Bothwell tremuously explaining first that he did not do it; secondly, that it was all wrong; and thirdly, that the young man who wrote it had been reading "Robert Elsmere." We extend our heartfelt sympathies to Brother Bothwell.

IN adopting the plans for a sixteen room school building for a temporary High school, the Board of Education probably took the wisest course open to them. There is imperative need that some house for the High school be found at the earliest possible moment. If the building were better there would be less inducement to put up later a really creditable building, such as the city ought to have, and the building now designed will be available for a grammar school for the Third ward. If it is not large enough for that purpose the necessary additions can very easily be made.

THEY are taking hold of the sewerage question in good earnest in Los Angeles, and will build a sewer some fourteen miles long from the city to the sea, at a cost of $1,000,000. They don't talk so much down there as here, perhaps, but they go to work.

GERMANY is a great country for birthdays, not that there are more of them in proportion to population than in other countries, but they make more fuss over them. Then, if you are a notable of any sort, your jubilee comes clanking along at intervals, and so the newspapers are kept pretty full of the happy chronicles, dispatches of felicitation, catalogues of marks of esteem, resolutions of admiration, and the rest of the machinery of congratulation. There are the Herr professors, the artists, the writers, the captains, the colonels, the knights in arms, the princes and princelings. Thus in one recent month Joachim's fortieth year jubilee as a violinist, Count Moltke's birthday, Spielhagen's jubilee, and on the 1st of April Prince Bismarck's birthday have filled their especial columns among hosts of less widely known personages and their more modest paragraphs. It may be noted as a fact of some interest that when the Minister of Public Instruction ventured to send a public dispatch of felicitation to Spielhagen, the novelist, a loud and indignant protest went up from certain classes. Conservatives, anti-Shemites, and the aristocracy are against him on principle, for he is a Jew by birth and a democrat in sentiment.

ENGLAND is trying to shove off the most undesirable part of her population on her colonies, but does not appear to be making a great success of the operation. In fact the English Government not long ago asked all of its colonies if they would give their aid and co-operation to a plan proposed for assisting emigrants to leave the British Islands and settle in the colonies. The Colonial Secretary was greatly astonished when the replies were all in to find that only two colonies would even consider the question at all. Natal and West Australia, of all her colonies, cared to have among their inhabitants any more of the rubbish that England proposed to send from her islands to the colonies. In the meantime the United States continues to be the dumping ground for this class, and we received last year from England, Ireland, and Scotland 179,203 of these immigrants. Now the question arises: If England does not want these people, and the colonies do not want them, is there any crying need for them in the United States?

THE United States Supreme Court is three years in arrear of its docket, and the blockade threatens to become worse if something is not done to lighten the business. The matter was considered in Congress some years ago when Judge David Davis offered a bill which proposed to establish an intermediate appellate court that should finally decide many of the cases that now go to the Supreme Court. Chief Justice Fuller expresses himself strongly in favor of this plan for affording the needed relief. The plan is regarded as the best which has been proposed, and there is a prospect that Congress will again be asked to pass upon it.

The Tehama Farmers Unhappy Lot.
Corning Observer.

A band of sheep belonging to Mr. Henderson got away from the herders last Saturday night. They had a regular jamboree through the grain fields at Liberal and did considerable damage. Between the sheep, the rains, and the runaway teams that come out to Liberal there is not much grain left to cut.

Editor Irish Mourns for His Grinders.
Alta.

A lady in Oakland who edits *The Freeman* declares that she is 60 years old and has no toothache. We know editors of that age who do better than that, for they have not even teeth to ache.

Official Qualifications in Kansas.
Kansas City Star.

The Mayor of Cottonwood Falls makes the best waffle cakes in Chase county.

ANGOSTURA Bitters makes health, and health makes bright, rosy cheeks and happiness. Dr. J. G. B. Siegert & Sons, sole manufacturers.

People Wonder

WHEN they find how rapidly health is restored by taking **Ayer's Sarsaparilla.** The reason is that this preparation contains only the purest and most powerful alteratives and tonics. To thousands yearly it proves a veritable elixir of life.

Mrs. Jos. Lake, Brockway Centre, Mich., writes: "Liver complaint and indigestion made my life a burden and came near ending my existence. For more than four years I suffered untold agony. I was reduced almost to a skeleton, and hardly had strength to drag myself about. All kinds of food distressed me, and only the most delicate could be digested at all. Within the time mentioned several physicians treated me without giving relief. Nothing that I took seemed to do any permanent good until I began the use of Ayer's Sarsaparilla, which has produced wonderful results. Soon after commencing to take the Sarsaparilla I could see an

Improvement

in my condition, my appetite began to return and with it came the ability to digest all the food taken, my strength improved each day, and after a few months of faithful attention to your directions, I found myself a well woman, able to attend to all household duties. The medicine has given me a new lease of life, and I cannot thank you too much."

"We, the undersigned, citizens of Brockway Centre, Mich., hereby certify that the above statement, made by Mrs. Lake, is true in every particular and entitled to full credence."—C. P. Chamberlain, G. W. Waring, C. A. Wells, Druggist.

"My brother, in England, was, for a long time, unable to attend to his occupation, by reason of sores on his foot. I sent him Ayer's Almanac and the testimonials it contained induced him to try Ayer's Sarsaparilla. After using it a little while, he was cured, and is now a well man, working in a sugar mill at Brisbane, Queensland, Australia."—A. Attewell, Sharbot Lake, Ontario.

Ayer's Sarsaparilla,

PREPARED BY
Dr. J. C. Ayer & Co., Lowell, Mass.
Price $1; six bottles, $5. Worth $5 a bottle.

New To-day.

SYRUP of FIGS

A Pleasing Sense of Health and Strength Renewed, and of Ease and Comfort,

Following the use of Syrup of Figs, as it acts gently on the

Kidneys, Liver, and Bowels

Effectually Cleansing the System when Costive or Bilious, Dispelling

Colds, Headaches and Fevers

and permanently curing

HABITUAL CONSTIPATION

Without weakening or irritating the organ on which it acts.

For Sale in 50 Cent and $1 Bottles by all Leading Druggists,

MANUFACTURED ONLY BY THE

CALIFORNIA FIG SYRUP CO.,
SAN FRANCISCO, CAL.
LOUISVILLE, KY. NEW YORK, N. Y.

FASHION

SEE OUR WINDOWS!

Regulates the value of what merchants call Fancy Goods. Of this class is Men's Neckwear, and this is the reason we sold 300 doz. of goods worth 50c three months ago for 15c; but the loss was the maker's, not ours.

The makers now get even by producing novelties which will tempt even the overstocked consumers. We have 200 doz. of them at 45c each.

SEE OUR WINDOWS!

M. J. KELLER,

1007-1009 Broadway.

SAMARITAN NEVER FAILS NERVINE

IS UNFAILING AND INFALLIBLE IN CURING *Epileptic Fits, Spasms,* Falling Sickness, Convulsions, St. Vitus Dance, Alcoholism, Opium Eating, Seminal Weakness, Impotency, Syphilis, Scrofula, **and all Nervous and Blood Diseases.**

To Clergymen, Lawyers, Literary Men, Merchants, Bankers, Ladies and all whose sedentary employment causes Nervous Prostration, Irregularities of the Blood, Stomach, Bowels or Kidneys, or who require a nerve tonic, appetizer or stimulant, *Samaritan Nervine* is invaluable.

Thousands proclaim it the most wonderful Invigorant that ever sustained a sinking system. $1.50 at Druggists. For testimonials and circulars send stamp.

THE GREAT NERVE CONQUEROR.

THE DR. S. A. RICHMOND NERVINE COMPANY,
ST. JOSEPH, MO.
Correspondence freely answered by Physicians.
For testimonials and circulars send stamp.

PEOPLES HOME SAVINGS BANK

JAS. K. WILSON, Cashier.
COLUMBUS WATERHOUSE President.

805 Market Street, cor. 4th St.
IN FLOOD BUILDING,
San Francisco, California

Guarantee Capital, - $300,000

Interest apportioned from date of deposit. Highest rates paid consistent with prudent banking.

Deposits received in sums from $1 and upwards. **SAVE YOUR MONEY!**

See the astonishing results of saving small amounts of money.

The following Table of daily savings is computed at five per cent per annum. Interest compounded semi-annually.

Per Day.	amounts to	A year.	10 yrs.	50 Yrs.
.02½c.	"	$10	$136	$2,900
.05½c.	"	20	250	5,800
.11	"	40	520	11,600
.27½	"	100	1300	29,000
.55	"	200	2600	58,000
$1.10	"	400	5200	116,000
1.37	"	500	6500	145,000

Deposits from any part of the Pacific Coast States may be sent by registered letter, post office money order, bank draft or express.

Copy of by-laws and list of shareholders in Guarantee Capital sent free on application.

The Peoples Home Savings Bank has exceptional facilities for safe, profitable and satisfactory investment of funds at good rates of interest.

Dr. John C. Spencer,

PHYSICIAN AND SURGEON.
OFFICE, 514 Sutter St., bet. Powell & Mason, San Francisco, California.
RESIDENCE, Westminster Hotel
614 Sutter St., one block above.

FIFTY-SIXTH FINANCIAL STATEMENT
—OF THE—

California Insurance Co.,

SAN FRANCISCO, CAL.,
On the first day of January, 1889.

Cash Capital, fully paid up in gold	$800,000 00
Reserve for re-insurance	280,280 23
Reserve for outstanding losses	94,570 92
Reserve for all other claims against the Company	17,085 84
Net Surplus over all Liabilities	$221,349 05
Assets at market value	$1,313,286 04

T. J. FISH, LOCAL AGENT
471 Ninth Street, - - Oakland.

New To-day.

WANTED.

Oakland Business Property

(CENTRALLY LOCATED),
Paying a Fair Rate of Interest.
APPLY TO
N. W. WINTON,
1050 Broadway, cor. Eleventh street,
OAKLAND

Summer Resorts and Hotels

HEALTH—PLEASURE—SPORT.

Gilroy Hot Mineral Springs

This favorite summer resort and sanitarium is situated in a delightful nook of the Coast range, 1500 feet above sea level, 10 miles from the town of Gilroy. The scenery along this most delightful ride, divided about equally between valley and mountain, is unexcelled for picturesqueness. The waters of these springs have cured thousands of rheumatism, gout, neuralgia, paralysis, scrofulous and all kindred diseases arising from impurities of the blood; it has an amazingly quick and curative effect on the kidneys and liver. Bathing facilities, table, rooms, and attendance first class in every particular. Sportsmen can have ample pleasure with either rod or gun. A new and elegantly appointed clubhouse has just been completed. Telegraph, express and post offices on the premises. Stages connect at Gilroy with the 8:30 A. M. train from Fourth and Townsend streets, San Francisco, daily. For further information address

ROOP & SON,
Proprietors.

AETNA

Hot Mineral Springs,

THE AMERICAN ÆMS.

These Waters and Baths are unsurpassed by any on the Pacific Coast for the relief and cure of all curable diseases.

BOARD AND BATHS,
$8 TO $12 PER WEEK.

A fine Swimming Bath attached. Write for circulars to

W. H. LIDELL, Ætna Springs,
NAPA COUNTY, CAL.

San Francisco & North Pacific R. R.

THE DONAHUE BROAD-GAUGE ROUTE.

CAMPING PARTIES

—TO—

GLEN ELLEN, Sonoma Valley,
GUERNEVILLE, on the Russian River,
CLOVERDALE and Healdsburg,
HOPLAND and UKIAH,

Where beautiful spots can be found for camping—cool and shady nooks where fine fishing and hunting are in abundance.

CAMPER'S ROUND TRIP RATES

Glen Ellen	$1 20
Cloverdale	3 00
Guerneville	2 50
Hopland	3 80
Ukiah	4 50

We respectfully invite you to call at our uptown ticket office, No. 2 New Montgomery Street, S. F., under the Palace Hotel, before making arrangements, where full information in regard to rates will be given.

W. H. MENTON, Traveling Pass. Agt.

OCEAN VILLA,

SANTA CRUZ, CAL., PRIVATE hotel, with cottages. LARGE PLAY GROUND FOR CHILDREN. Boats and boatmen to constant readiness for pleasure trips. Guests taken to the house by special carriages. Children welcome. Terms address GEORGE H. BLISS, P. O., Box 106, Santa Cruz. State where you saw this advertisement.

WILKINS HOUSE

JOSEPH BALL, Proprietor,

THE LEADING FIRST CLASS FAMILY hotel of Santa Cruz. Situated close to the beach. All carriages for famous beach steamers; also free coach from all trains and steamers; also manager of the famous BIG TREES, on S. P. C. R. R., one of the finest drives in the State open the year round. Campers invited.

Sea Beach Hotel

(J. T. SULLIVAN, Propr.)
Santa Cruz, - - Cal.

The only first-class family hotel on the beach, overlooking Monterey Bay, and fronting one of the most beautiful flower gardens in the city. The street car passes the hotel grounds, and it is but a few steps to the railroad stations, steamship landing and bath houses. Free busses to and from all trains and steamers.

CENTRAL HOTEL,

FELTON.

THIS HOUSE IS BRAND NEW, NEWLY furnished, and its appointments are perfect, every convenience having been added to the comfort to its guests. The streams in the neighborhood afford excellent sport for those who desire to fish, while the Niscyna and good hunting in the adjacent woods. A first-class resort for campers. For terms, etc., address Mr. and Mrs. J. N. HAYES, props.

PACIFIC OCEAN HOUSE.

J. B. PEAKES, Proprietor.
Santa Cruz, - - California.

This leading hotel has been thoroughly renovated and refurnished under new management and is now ready for business. The accommodations have been added to and every comfort is insured guests. The dining room of this house has been newly decorated and refitted, and the *chef de cuisine*, formerly of Young's Hotel, Boston, and recently from Hotel de Coronada, presides in the kitchen.

THE PEAKES HOUSE located near the Beach, is also under the management of Mr. Peakes.

The only hotels in Santa Cruz where white cooks are employed.

HARRIS HOUSE,

59 & 65 Pacific Ave., - - Santa Cruz.

Well furnished rooms with or without board; first-class table; comfortable office and reading-room; all accommodations of a first-class hotel, with comforts and privileges of a home; small, newly-furnished kitchen, complete for housekeeping families in connection with other rooms. For terms address C. M. FISHER.

CAPITOLA HOTEL,

PAUL G. WICKERSHAM Proprietor,
Capitola Beach, Santa Cruz Co., Cal.

The principal sea bathing resort on the coast. Accommodations for families. Thoroughly furnished; painted and renovated. Electric light. Perfect in cuisine and all appointments. For terms and information address as above.

PACIFIC RESTAURANT,
Santa Cruz Co.,
A. M. ZICOVICH, Props.
Opposite Pacific Ocean House. Rent a room and get a good 25c or 50c meal here.

MARK WEST SPRING STAGES

Meet the 3:30 train from Tiburon Ferry daily at Santa Rosa. Through fare $2 50.
GEORGE ROBINSON.

BEACH HILL COTTAGES, SANTA Cruz, MRS. E. WHITE, proprietress; family boarding a specialty. Terms address MRS. E. WHITE. my1-2a

SYLVAN HOME, SANTA CRUZ, MRS. M. A. BERGLER, proprietress; near street leading to beach; a home in every particular; excellent board, pleasant rooms; no objection to children. For terms address as above. my1-3a

PRIVATE BOARDING, WITH home comforts, 420 Pacific ave., Santa Cruz. For particulars address Mrs. N. J. BENNETT. Street cars pass the door every few minutes. may1-6

NEW ENGLAND HOME, SANTA Cruz, Mrs. E. SMITH, proprietress. Private boarding and lodging close to the depot. For terms address the proprietress. may1-3a

Fresh Milch Cow for Sale

By applying to
R. E. BOWLAND,
Oak Grove Farm, San Pablo Creek, or by addressing box 87, Oakland Post-office

Real Estate.

Twenty-third Ave. PROPERTY.

The most rapidly improving portion of the city. I am offering a limited number of choice lots in the

Camden 23d Avenue Tract,

Fronting on Park or Twenty-third avenue and Kennedy street, only 3 minutes' walk from the station, at

VERY LOW PRICES.

Park or Twenty-third avenue is 80 feet wide, macadamized, and street car line now being laid.

EASY TERMS.

Special inducements to those desiring to build. This is now

The Cheapest Twenty-third Ave. Property on the Market,

and will be offered at present prices for a short time only.

Inquire of

E. A. HERON,

1050 Broadway.
Or JEFFRESS & WHITE,
Twenty-third Ave. Station.

OAKLAND

CARRIAGE CO.

MANUFACTURERS
... OF ...

FINE VEHICLES!

All Work Built from the Best of Materials, California Seasoned.

A FULL ASSORTMENT OF
ROCKAWAYS,
SURREYS,
PHAETONS,
And BUGGIES
On Hand at Salesroom,
1213 BROADWAY, — 1214 SAN PABLO AVE.

GO TO

CUSHING.

Our Bartlett Pears Cider, sweet and delicious.

Silver French Prunes, New Maple Sugar, Budweiser Beer, Best California Wines

OLD JARVIS BRANDY,
New Stock Colgate's Toilet Soaps!

CALL ON THEM.

—N. E. CORNER—
NINTH AND WASHINGTON

PEETZ'S,

108½ Powell Street.

LADIES' AND CHILDREN'S

Fashionable Dress

CLOAK AND
Underwear Parlors.

Ladies' Tea Gowns

WRAPPERS, AND
Children's Robes a Specialty.
Perfect Fit Guaranteed or no Charge

G. PEETZ,
108½ Powell Street,
San Francisco

Maternity and Home

—FOR—

INVALIDS AND LADIES.

MRS. DR. HAY wishes to inform the ladies of Oakland and vicinity that they can secure accommodations and medical attendance in confinement at

N. E. Cor. Sixth and Webster Sts.

Ladies will be accommodated with every home comfort, essential to their general weakness. All female diseases skillfully treated. Special terms to people from the

B. FINNIGAN. M. FINNIGAN.
FINNIGAN BROTHERS,
House, Sign, and Decorative Painters
AND GLAZIERS.
Wall Coloring promptly attended to.
719 Nineteenth Street,
Between Brush and Castro sts, Oakland, Cal.

New To-day.

KAHN BROS.

1105, 1107, 1109 Broadway, above Twelfth St.

Our Special Attractions

THIS WEEK

Consist of Articles Which Most Every Lady Is in Need of at This Season of the Year.

If You Are Getting Ready for the Country

You Will Want to Protect Yourself Against Dust.

WE OFFER FOR ONE WEEK ONLY.

MOHAIR DUSTERS.....usually worth $5.00.....For $2.50
SEASIDE JACKETS, Tailor Made, Fancy Silk Stripes.....For $5.00
This Jacket is sold in San Francisco for $8. Equally low prices in all kinds of Wraps.
SEE OUR PARASOL SPECIALS,
$1.50 Goods for 95c., in Black and Colors, Latest Handles
Look for Bargains in Satchels and Purses:
SEAL AND JAPANESE LEATHER PURSES.....Reduced from $1 to 50c
LOT OF SATCHELS AND PURSES COMBINED.....Reduced from $1.50 to 89c
ALL FOR ONE WEEK AT

KAHN BROS.,

1105, 1107 and 1109 Broadway, above Twelfth Street.
Store Closes 6 P. M. Daily, except Saturdays.

PA CRUSTA.

The Latest and Most Brilliant Achievement
....IN....
DECORATIVE ART!

Having the EXCLUSIVE RIGHT to use this decoration in Alameda county we hereby give notice that we shall hold responsible any party infringing our patent—either in using or having it used by parties other than ourselves.

McGOVERN & CAHILL.

The Lace House,

D. SAMUELS, 123 to 129 Post St., San Francisco,
IMPORTER OF DRY GOODS, WHOLESALE AND RETAIL.

Ladies' Misses' and Infants' Wardrobes. Bridal Outfits complete. Infants' Outfits complete. Mourning Outfits complete.
Also have every article that is kept in a first class store, at THE LOWEST PRICES and THE MOST RELIABLE GOODS.

D. SAMUELS.

SNOW FLAKE BAKERY

—FOR THE—

Best Ice Cream and Bread!

WE ARE MAKING A SPECIAL RUN ON NUT CAKE.
GIVE US A TRIAL!
408 TWELFTH STREET.

M. I. S. T.

MURRAY'S INFALLIBLE SYSTEM TONIC Purifies the blood, stimulates the liver and kidneys, invigorates the nervous system, and gives tone to the digestive organs. Orders filled by mail on receipt of price—$1 per box. Six boxes for $5; 50 capsules in each box. Office and residence, 762 Fifteenth street. Arthur G. Hart, Sole Agt. for Oakland; also general agent for Dr. Henley's Celery, Beef and Iron.

M. J. FLAVIN & CO.

—ASK YOU TO—

HELP YOURSELF.

PRICES FOR THE MILLION!

"An Acre of Clothing."

NEW AND STYLISH,
Imported Expressly for
This Season's Trade!

Extra Fine Clothing.

M. J. FLAVIN & Co., 924 to 928 Market St.

MEN'S SACK SUITS.

Men's Striped, light colors, in 2 shades	$ 4 95
Men's Blue Flannel	7 50
Men's Dark Gray Striped	10 00
Men's Dark Gray Mixed Cheviot	10 00
Men's Blue Flannel	10 00
Men's Dark Gray Light-weight Tweeds	12 50
Men's Striped Cheviot, light colors	13 50
Men's Dark Pepper and Salt Cassimere	15 00
Men's Extra Blue Flannel	12 50
Men's Middlesex Yacht Cloth	15 00
Men's Blue and Black Cheviot, silking collar	16 00
Men's Dark Brown Yellow Mixed Tweed	16 00
Men's Dark Blue and Brown Mixed Cheviots	16 00
Men's Fancy Striped Cheviot, different patterns	16 50
Men's Black & Brown Striped Cheviot	17 50
Men's Plain Gray Cassimere, good weight	17 50
Men's Plain Gray Cassimere, extra quality	25 00
Men's Fancy Striped Scotch Cheviot	18 00
Men's Fancy Mixed Scotch Cheviot	20 00
Men's Brown and Gray Melton Beaver and felled edge	20 00
Men's D. B. Cheviot, gold & black fixed	20 00
Men's Black Diagonal	18 00
Men's Velvet-finished Cassimere	20 00
Men's Black Moscow Beaver	30 00
Men's Blue Pique, bound edge	24 00
Men's Blue and Black Corkscrew, flat bindings	25 00
Men's Silk Mixed Worsted, flat binding	26 00
Men's Blue Corkscrew, satin faced	25 00

PRINCE ALBERT COATS & VESTS.

Men's French Black Granite, narrow binding	$23 50
Men's Black Twilled Worsted, flat binding, silk faced	27 50
Men's Blue Mixed Corkscrew, satin faced	25 00
Men's Black Corkscrew, flat binding	25 00
Men's Gold Mixed Corkscrew, plain stitch edge	21 00

PRINCE ALBERT FROCK SUITS.

Men's Gray Worsted, stitched edge	$30 00
Men's Brown Invincible Striped Cassimere, stitched edge	30 00
Men's Gray Striped Twilled Worsted, silk faced	35 00
Men's Light Gray Invisible Plaid Worsted, silk faced, stitched edge, extra quality	37 50
Men's Black Picot, flat binding, silk facings, extra value	35 00
Men's Blue Narrow-wale Worsted, flat binding	26 00
Men's Black Broadwale, white binding	27 50
Men's Black Narrow-wale Worsted, narrow binding, silk facing	30 00
Men's Black Corkscrew, medium binding	225
Men's Black Corkscrew, extra quality	25
Men's Black Corkscrew, satin faced	32 50
Men's Black Diagonal, silk faced	25 00

Business Booming!

Selling exclusively for cash, we are exempt from the losses inseparable from a credit system, and are therefore in a position to sell our goods at lowest living profit.

M. J. FLAVIN & CO.,

924 to 928

Market St. Through to 26 Ellis **San Francisco**

The Largest Men's, Youths' and Boys' Outfitters in the United States.
P. O. Box 1996.

A VACANT CHAIR.

We Met, But Oh We Missed Him Last Night.

Engineer Morgan Cannot Replace Councilman Hackett.

The Council Gave Two Fine Opportunities, But He Was Not There to Accept Them.

They met and they missed him last night—there was still one vacant chair. It was the last chair at the end of the hemicycle of legislative wisdom, the end next President Camron. When the session was half over Tommy Morgan unostentatiously slipped into that chair, but no one was deceived thereby. Not a single speech did he make, not an attempt to catch the speaker's eye, which readily turns in that direction. No one for a moment thought Tommy Morgan was Councilman John Hackett, even though he did sit in his seat.

"Absent—Mr. Hackett."

The Councilman of the Fifth was probably in the Fifth last night, at least his chair in the council was vacant. President Camron seemed to wear a shade of disappointment as he called the Council to order without his right-hand man, Mr Evans looked at the vacant desk and felt that half the delight was gone out of speech making, Mr. Brosnahan looked at the spot where the Fifth was unrepresented and his brain filled with large and extensive thoughts as he reflected upon morgue slabs and holes in the human frame and newspapers and things in general.

There was not a crowd in the lobby. The seats were all filled, but there was no longer the thickly pressed mass of standing humanity that has been wont to throng the Council chamber. John A. Britton was there and with him was A. T. Eastland. There was a little matter of poles and wires, gas and electricity, that attracted them, so that their presence need not be attributed to morbid curiosity. J. C. Martin sat near by as inscrutable as a sphinx with Baby Anson playing ball before its stoniness. This naturally leads one to inquire what has become of that other Babe, O'Connell by name, who no longer sheds his beams upon the Council as he used to do. C. T. Johns was in sight: his case is hopeless; he must go on and on forever in a round of perpetual record of lobby attendance on the Council. Mr. Fish, who sells fire engines, was there, and so was R. S. Colvin, who peered into Mrs. Langtry's looking glass for Jeffreys Lewis and had hard work to get his pay.

When the minutes had been read the Auditing and Finance Committee took its innings. Their first topic of conversation was the city's horse flesh, its present condition and its prospects. There was in the report little food for thought of those who play the short enders in the pool box, for not a single record was given, the genealogy was not hinted at, and work of the handicapper was not noticed. The report simply stated that the city owned thirty-six horses; the Fire Department uses 21; the Police Department has two for the patrol wagon, one in the buggy, with which the detectives run down clues, and three are turned out to grass near Walnut creek at a charge of $3 the month; the Street Department uses two in the sewer flushing cart, one in the buggy, and six at pasture. A report such as this will never influence the betting and is of no interest to breeders and sportsmen.

The Auditing and Finance Committee took a fresh hold and reported on the Associated Charities, which have asked for $150 a month. The report set forth that the committee have given the matter some consideration and have listened to explanations by the authorized agent of the association as to the manner of dispensing of the charities of society and fully concur with them as to the benefits resulting from their united efforts in alleviating the necessities of needy persons who are obliged to ask for assistance on account of stress of circumstances or misfortune. The manner of investigating each case or application for help by those asking for assistance is well calculated to prevent imposition or fraud on the part of parties not fit subjects for charity.

It is claimed, and no doubt justly, that the amount required to keep the organization in working order is more than saved to the city by meeting the necessities of those requiring aid.

The recommendation was made that beginning with July the sum of $150 a month be given to the Associated Charities, until a larger sum, if required, may be given. This report was adopted.

The Committee on Fire and Water reported adversely on Paul Schlotzhauer's petition to erect a frame building at Eighth and Washington streets, and recommended that the ordinance fixing the fire limits be strictly adhered to. They asked further time on the Chief Engineer's request for supplies for the Fire Department, and they made the same request concerning the problem of municipal illumination.

The Public Health Committee reported on the roaming of cattle in the territory bounded by Broadway, San Pablo avenue, Thirty-sixth, Merrimac, and Albion streets. The City Attorney said that if a nuisance existed the proper course was for some citizen to bring charges against the responsible person. The matter was referred to the Chief of Police.

In the matter of R. Ringgenburg's petition to be released from the liquor bond of "one" McBride, the City Attorney reported that the Council had the power and the petition was granted.

The Street Committee made no recommendation on the petition to macadamize Hollis street, which was adversely reported from the Board of Public Works.

B. McMahon & Son requested twenty days' extension of time on the City wharf. It was granted on the recommendation of the Board of Public Works, the petitioners claiming that they had been obliged to suspend work while the Council was discussing the advisability of driving brace piles.

Prayers of Petitioners

A. Kayser asked that the electric wire post in front of his place, corner of Seventh and Webster streets, be disconnected because the rattling motion caused by passing trains and heavy storms is disagreeable. Mr. Kirk wanted to know what wires produced this aeolian effect, but no one knew and the matter was sent to the Board of Public Works.

The petition asking that the fire limits be extended, already printed in THE TRIBUNE, was referred to the Committee on Fire and Water.

To the Street Committee were referred these petitions: From Henry S. McClelland to grade East Twenty-third street from Ninth to Twenty-third avenues; from G. H. Wright to grade Helen street from B street to Emery Field; from W. G. Henshaw and George D. Metcalf to grade Walnut street from Webster street towards the lake.

Mrs. Gildner protested against the building of a sewer on Orchard street, which at the expense of all the property would benefit one little house. E. McFadden protested against the laying of a sidewalk on Twenty-fifth street from Grove street to San Pablo avenue.

Recommendations of the Board of Public Works as follows were sent to the Street Committee: To lay sewers in Fourth avenue, Nineteenth street, and Eighth street.

The Superintendent of Streets reported on the bid of R. Schmidt to do street work on Webster avenue. Mr. McAvoy and the City Attorney explained how it was illegal through its unintelligibility. For one thing it bore date of 1884, through the careless use of a most antique bill head on which it was written. By resolution the contract was rescinded.

To the Finance Committee was referred a communication from the Alameda Macadamizing Company asking permission to erect a windmill and tank for the purpose of pumping water to sprinkle the road along the eastern shore of Lake Merritt.

H. H. Nagle petitioned for leave to grade and sewer his property on the eastern shore of the north arm. Mr. Evans spoke of the matter, urging that the matter go through without delay, for hindrance was being given to a most valuable improvement, and many men and horses were thrown out of employment. Mr. Nagle should be encouraged in every way to go on.

Free Licenses and Supplies.

An amendment was read to the Fire License ordinance of 1887. After it had been read Mr. Collins said that he thought the amendment too broad in its scope and expressed the hope that it could not be construed to open the door to free licenses to sell liquor. On the other hand Mr. McAvoy thought there would be no such application of the free licenses. It was perfectly safe to leave the matter in the hands of those who would be empowered to grant such licenses. Mr. Evans moved that the amendment pass to print. Mr. Towle opposed any reference to the liquor cases. Mr. Collins came once more to his feet and opposed the amendment because it does not expressly prohibit free liquor licenses. "This," he said, "is class legislation in the highest degree. If there are citizens who cannot live except by selling liquor free, then I think it would be better for the city to support them directly." Mr. Kirk said that such a case would never arise. Mr. Evans agreed with him, but Mr. Collins said that under the late Mayor Robinson there had been many free liquor licenses, and he wished to guard against the possibility of such a thing again happening. Mr. Brosnahan had the amendment read again, and it was passed to print, Mr. Collins voting in the negative, and Mr. Towle, who had supported him, voting aye.

The following resolution of the Finance Committee was adopted:

Resolved, That a committee of three be appointed by the Council to act with a committee of the Board of Public Works to make such requisitions for whatever shall be judged necessary for the ensuing fiscal year, in conformity to section 17 of the city charter, and that the committee be requested to report to the Council at an early period as practicable.

Other resolutions were adopted authorizing the payment of the May salaries on June 1st, and authorizing the payment of the audited bills.

Turning Night Into Day.

The following resolution was offered by Mr. Evans:

Resolved, That the Board of Public Works be, and is, hereby requested to prepare at its earliest convenience plans and specifications of a suitable line, comprising wires, poles, and towers, fixing the location of the lamps to be used on the same for the purpose of lighting the city with electricity.

"The city is in a peculiar position," was the substance of Mr. Evans's speech in favor of his resolution. "If we invite bids for gas alone we cut off competition. If we invite bids for electricity alone we cut off competition, because the charter gives us power to allot the contract for but a single year, and no company could afford to build an expensive plant on such terms. Therefore we have found it necessary to lay down a new foundation, one by which the city can become the owner of its poles and wires. It is for this reason that we made the resolution that has just been read. If we can only own our own wires and poles then we can benefit by fair, honest, and satisfactory competition.

"The question of municipal illumination by electricity has been considerably discussed. The experience of our sister cities in this matter has been dragged into the newspapers, and in most cases misrepresented, whether purposely or not I do not know. Mr. Mastick of Alameda is thoroughly satisfied and has no hesitation in saying that that city would not change from its present system. As a matter of fact it is much cheaper than gas, its eighty-two public lamps are run until 1 A. M. at a gross expense of $780 the month, of which sum $335 goes for wages, $130 is interest on the debt, and the remainder is the actual cost of generating the electricity. At this monthly cost there is not a nook or corner of Alameda which is not fairly illuminated. I therefore urge the adoption of the resolution."

The resolution was then unanimously adopted.

The Thief of Time.

The Superintendent of Streets asked that the Alameda Macadamizing Company be granted an extension of time of thirty days on Eighth avenue and of sixty days on Sixteenth avenue, and a resolution to that effect was read.

By way of amendment, Mr. Evans moved that the time be fixed at fifteen and thirty days respectively, saying that he did not believe in these long extensions.

Charles D. Bates, representing the company, said that they had asked for but two extensions in two years, and in this case the unusual weather had thrown out their calculations. The resolution was adopted after further random discussion.

An ordinance was read for the first time, and was referred to the Ordinance and Judiciary Committee, providing for the erection of buildings in this city. Each plumber is compelled to register his name with the Board of Health, and to comply with all their rules and regulations. The ordinance requires also that each plumber shall file with the Board of Health plans and specifications for the drainage and plumbing of all dwellings, and that such buildings shall be erected only upon a permit from the Board of Health. Such plans and specifications shall be kept on file.

Bonded Liquor Dealers.

Like a red rag before a bull is the mention of liquor in any of its forms to the Council. They jump for it.

Once before during the evening the dangerous topic was broached by Mr. Collins but there was one vacant chair and the matter passed off quietly. Now again it was brought up and the lobby confidently expected that it would have some fun after all. But no, that chair was vacant except for Tommy Morgan who did not peep.

The bonds of the following applicants for liquor licenses were approved: G. Sharp, J. M. Davies, T. Riordan, H. D. Durein, A. Campbell, William Stecker, Henry Myer, John D. Stewart, and James Nugent.

The bond of Frank Courant was not approved, and here arose the discussion. Mr. Camron brought it up. He said that W. M. Watson was assessed for but $2500, with a $2000 mortgage on that, yet he was surety on twenty bonds, and he did not think it was right. Mr. McAvoy thought it was not right to seek to go behind the surety's oath, and he predicted that somebody would be sorry if they kept this sort of thing up much longer.

Mr. Camron repeated his assertion as to Watson, and said that it was of record and beyond that one could not go. Mr. Wakefield picked up Mr. McAvoy's dark challenge, and said that he should continue doing his duty without regard to hints of mysteries in the future. He did not like the idea of men qualifying as sureties for more than the value of their property. Mr. Brosnahan said that it was a matter for the courts to settle. Mr. McAvoy said that he had intended to reflect on no one.

The question was put, and Messrs. Evans, Wakefield, Camron, Collins, Towle, and Macdonald voted against the bond.

Sinkwitz withdrew his bond and the others were granted licenses.

Odds and Ends of Work.

By resolution June 3d was fixed for the hearing of the protest of Nick Luning against the assessment for grading and macadamizing Twenty-second street.

The following resolution, offered by Mr. Brosnahan, was adopted:

Resolved, That the City Attorney be and is hereby requested to ascertain the number of front feet owned by the city of Oakland in block 204; also to ascertain if the city has disposed of any property in the block, and if so, by what authority, and report at the next regular meeting of the Council.

In explanation the member from the Sixth said that he wanted to know how it was that thirty feet of frontage belonging to the city on lower Broadway had "swopped" into adjoining land of F. K. Shattuck.

Resolutions of intention for the following street work were adopted:

Macadamizing Tenth street and East Twenty-first street.

Grading, curbing and macadamizing Thirty-sixth street, from Telegraph avenue to Grove streets.

A sewer in Nineteenth street, from Adeline street 200 feet east.

Sewer in Eighth street, from Jackson street 150 feet west.

Grading, curbing, and macadamizing Webster avenue.

A resolution was adopted assessing the entire sewer work on Twelfth avenue to the two blocks from East Twentieth street to East Twenty-second street.

Bills to Pay.

The following claims having been allowed by the Auditing Committee, were ordered paid:

Carruth & Carruth, $14 10, $3 50, $3 50, $24 85, $15, $7 50, $7 50; H. Carpenter, $2 50; J. L. Callaghan, $14; P. Baker, $117 58, $21 65; Brooks & Co., $5 80; J. L. Bromley, $12; S. Browser, $4; P. Schreiber, $80; W. B. Hardy, $10 65; W. O'Brien, $3 28; D. Holland, $7 55, $8 45; C. D. Pierce, $159; A. W. Pulcifer, $12; Remillard Brick Company, $4 50; T. W. Morgan, $12; W. Sagehorn, $167 99, $35 06; Stewart Merrill, $27; Selby Smelting and Lead Company, $35 01; L. Schaffer, $53 28; Cunningham, Curtiss & Welch, $58 35; H. A. Cole, $11 25; K. S. Colvin, $6; Ives Scoville, $6 40; A. Peterson, 65 cents; St. Clair Hodgkins, $15; Jeffries, Mitchell & Co., $19 74; Oakland Bank of Savings, $15; D. Barnes, $12; G. B. Torres, $20; Sunset Telephone Company, $5, $4 75, 75 cents; Oakland Gas Light Company, $2647 89, $33 52, $2 48, $28 35, $227 50, $146 25; J. W. Tompkins, 35 cents; D. S. Yerxa, $5 50; Dalziel & Moller, $3 50; James Galvin, $28 40; W. F. Sullivan, $14; T. F. Whelan, $12; T. J. Rathjen, $14; Sohst Bros., $10 75; W. Sagehorn, $31 79, $22 96, $33 46; H. L. Pratt, $5; W. J. O'Connell, $15 75; T. W. Morgan, $123 25; Edward LeFort, $3; Kirkland & Trowbridge, $6; G. A. Kirk, $73 55, $55; Kuhn Bros., $41 23; Jordan & Arnold, $8 50, $8 50; W. H. High, $12 10; the McKenney Directory Company, $4, $4, $4.84, $4; Jeffries, Mitchell & Co., $4; J. Harris, $65; W. B. Hardy, $13 95, 88 cents, $7 35, $28 85, $21 30, $6 50, $31 40, $9 40; J. T. Fonte, $12; Fisher & Taylor, $15 25, $36; L. Fleming, $37 50, $37 50; J. C. Estey, $96 25; C. Dietrick, $5; C. Le Grand, $5; A. Cavagnaro, $8.

The Council then adjourned, Jonathan Wild, the great, shrouded all in his congenial darkness, and ten chairs stood tenantless beside the one which had been vacant all the evening.

THE COLONEL'S NOSE.

A Railroad Agent Attacked by a San Jose Ticket Broker.

Colonel William R. Alberger, the excursion agent of the Atlantic and Pacific road, and Mrs. Alberger and their child live in the Galindo Hotel. Yesterday morning he left for his San Francisco office, and last evening returned home with a swelled nasal organ and a blackened eye. This transformation in his personal appearance was the result of an encounter with a man named Powell, who formerly represented the Union Pacific Company at San Jose. Powell was suspected of cutting rates in violation of the Interstate law, and by a trap laid by Mr. Alberger was detected. He then lost his position as agent, and has since been trying to revenge himself on Mr. Alberger. He met him yesterday in a railroad office on New Montgomery street, San Francisco. After a brief interchange of words, Powell pounced upon Alberger, who was sitting in a chair, and dealt him several stinging blows on the face. He was then pulled away by some bystanders. Alberger is a much smaller man than his adversary, who seemed to take advantage both of his size and the fact that Alberger was sitting in a chair when he attacked him.

Mr. Alberger was not much hurt, and went to San Francisco this morning as usual.

If you want the privilege of paying off your mortgages at will make them through Goldberg & Hart, 469 Ninth street, who are prepared to accommodate borrowers for any amount at 6 per cent on the installment plan.

WEAK, nervous people should take Hobb's Nerve Tonic Pills, the great life-renewer.

An Epidemic of Whooping Cough.

During an epidemic of whooping cough at De Witt, Iowa, a prominent family there bought a fifty cent bottle of Chamberlain's Cough Remedy for their children. It proved so satisfactory that they recommended it to their neighbors and they in turn to others. In less than a week's time the druggist, Mr. C. V. Baxter, was having an immense run on it. The remedy is still the main reliance in that vicinity for coughs, colds, croup and whooping cough. Mr. Baxter says: "It sells on its merits." For sale by Weitman & Henry, 1170 Broadway.

Cheaper Than Ever.

Lamps, stoves, filters, ice cream freezers, agate, tinware, etc., at George R. Read's, 1012 Washington street. We also have a new device for drawing oil from cans superior to all others in use, simple and perfect (call and see it), together with many other new and useful inventions, and take a drink of water from the Chabot frog pond, made pure and sparkling by the wonderful Gate City filter.

East Oakland Is All Right.

R. C. Davidson, the East Oakland furniture dealer, is selling new furniture at San Francisco prices. Now is the time to furnish your houses and buy at rock bottom figures. Upholstering in all its branches. See the Victoria Spring Bed before buying any other, they are the cheapest, best and cleanest. Remember the number, 1126 Thirteenth avenue, near Fourteenth street.

BELGIAN SATIN STRAWS at M. Rey Wilson's, 1255 San Pablo avenue, 506 Fifteenth street.

SELL us your furniture. Lyon & Co., Ninth and Washington. Furniture storage.

Fine Table Claret 50c per gallon at WATSON & Co's, 474 Eleventh street.

SPERRY'S Family Flour gives perfect satisfaction.

PURE Wine Vinegar, 25c. per gallon WATSON & Co., 474 Eleventh street.

DRINK PHOSA.

HOW MANY YEARS?

The Course of Study at the Public Schools.

Principals Who Hold Different Views on the Subject.

The High School Building to be Rebuilt Upon the Remains of the Burned Structure.

The deadlock in the Board of Education was broken last night. A member of the City Board of Examination has been elected. It will be remembered that at a recent meeting of the board there was a spirited contest for the position between Miss Aldrich, principal of the Lafayette school, and S. G. S. Dunbar, principal of the Durant school. This was the cause of the deadlock. It would seem, however, that since the last meeting the lady has been vanquished, for last evening her name was withdrawn from the contest.

The proposition for an entirely new building for the High school has been dispensed with. It will no longer worry the members of the board. They have decided to erect a new building, using what remains of the old building, at an estimated cost of $17,000. "It will not be a handsome building," said Walter J. Matthews, the architect. "It will be what I call a plain, common sense building. It will contain as many rooms as the old High school, but, however, it will only be two stories in height, but will be longer than the old building."

The communication of J. B. McChesney, principal of the High school, and the report of the majority of the High School Committee, presented at the meeting of the board last night, is likely to create some little stir in the School Department. Professor McChesney some days ago advocated the scheme of a four years' course in the High school. He has thrown down the gauntlet in the educational arena and Professor Garlick of the Cole school has picked it up and is championing the cause of the grammar masters. The battle has just commenced, and the gentleman from the High school has fired the first gun at the forts of the grammar masters, by causing the board to consider his proposition for a four years' course in the High school. Principal Garlick favors a nine year course in the primary and grammar grades, and at a recent meeting of the principals he attacked Professor McChesney's plan, and stated that he did not favor it, nor could not favor it if it in any way interfered with the grammar school course. A teacher who formerly taught in his school who is now a teacher in the High School, had informed him that the work there was nothing compared to the work in the first grades. Professor McChesney has evidently heard of Professor Garlick's attack on his plan, and an open rupture between them is threatened.

The present course in the schools consists of eleven years; eight years in the primary and grammar grades and three years in the High school. If Professor McChesney and Professor Garlick both carry their points the course will be thirteen years. But Superintendent McClymonds has taken his seat on the woolsack, and his word before the Board will not go for naught. He is for Mr. Garlick and so is he for Mr. McChesney. He favors the latter's plan, provided that it does not interfere with the former's plan. He thinks, however, that perhaps six months more in the grammar grades and six months more in the High school would be satisfactory if the contesting parties cannot agree. And so the merry educational war on the course of study in the Oakland School Department is raging.

Director Carrington was the only member absent from the meeting last night, when the following routine business was transacted:

Stella G. Trask, O. F. Barth, and E. C. Larkin applied for positions as regular teachers in the department.

The following report was presented by Director Fish, chairman of the High School Committee. He stated that he did not desire to sign the report, but, however, it was signed by a majority of the committee.

OAKLAND, CAL., May 20, 1889.

To the Board of Education—GENTLEMEN: The High School Committee hereby present to you a communication from Mr. McChesney, and make the following recommendations in reference to the course of study in the High school:

First—That the course of study be changed from a three years' course to a four years' course.

Second—That the classes be known in the following order, commencing with the entering plan:

First year, A; first year, B; second year, A; second year, B; third year, A; third year, B; fourth year, A; fourth year, B.

Third—That this change commence upon the opening of the new term, July 15, 1889, and apply only to the first year classes.

The communication from Professor McChesney was read, as follows:

"In submitting a course of study for the High school requiring four years for its completion, to be used instead of the present one of three years, it is proper that I should give some satisfactory reason for the change.

"It is taken for granted that the people of Oakland will not be satisfied with a High school which is not equal to the best, whether in California or in the East; that it shall satisfactorily prepare the students for the State University at Berkeley or for Eastern colleges; that the curriculum shall be so arranged that its students shall be able to perform the work required of them without endangering their health, and that the subject of physical culture shall receive from the teachers of the school the attention which its importance demands. Heretofore all these requirements have not been met to the satisfaction of the High school teachers. They have realized that if a proper standard of scholarship was secured an undue pressure on the pupils was necessary, which frequently became apparent in impaired health. Hence they have often found it to be their duty to advise pupils to remain away from school for a term or more to recover their health. This ought not to be and would not be if more time were given to accomplish the work. With a four years' course of study pupils would have time for reflection and mental assimilation, and they would leave the school assured that their education had partaken somewhat of a natural growth in ordinary development. Thus far in the history of the school it has been impossible to give any special attention to physical culture. No High school can properly fulfill its mission unless it affords suitable instructions in those subjects which pertain to correct habits of living. In the prosecution of their duties the teachers of the High school desire to feel assured that they are not doing violence to their judgment by seeking to promote a mental growth at the expense of the physical nature. They desire both time and opportunity to give exercises in physical training and instruction in the laws of hygiene, so that they may secure in their pupils a harmonious development of mind and body. To do this as the necessities of the case require more time than a three years' course can give is necessary.

As far as my knowledge extends, all Eastern High schools have a four years' course of study, and it is fair to expect the schools in California to maintain an equal rank with them with their present limitations. I am firmly convinced that if the people of Oakland fully appreciated all that is involved in an extension of the time for completing the course of study in the High school they would demand that the change be made.

Director Fish said that he considered this question of great importance and he thought it should be specially considered.

On motion it was decided to hold a special meeting a week from next Wednesday for the purpose of discussing the matter, at which time the principals in the department are invited to be present.

The matter of electing a member of the City Board of Examiners was then brought up. Dr. Fish withdrew the name of Miss Aldrich at her request.

S. G. S. Dunbar, G. W. Horton, and George W. Frick were then placed in nomination.

Mr. Dunbar received seven votes and Mr. Horton three.

The following resolution, passed by the Board of Public Works, was then presented to the board:

WHEREAS, The Board of Education did on the 13th day of May, 1889, make requisition upon the Board of Public Works for plans and specifications for the rebuilding of the High school at the corner of Twelfth and Market streets, therefore be it

Resolved, That the Board of Public Works herewith submit plans and specifications for the rebuilding of the said school building for the consideration of the Board of Education.

J. WEST MARTIN, President.

The board then went into a Committee of the Whole and discussed the plans presented for the new High school.

When the board reassembled Director Morgan suggested that he did not think the plan to erect a new building over the ruins a good one. "This building," said the director, "is estimated to cost $17,000. Now, we can have an entire new building for $24,000. We are told that the building can be erected in four months. I consider that to put a $17,000 building over those ruins is a mistake. I think it is no more than right that we expend the amount we received for insurance, to wit, $21,060.

Director Everett remarked that it would not be right to throw away what is left of the old building. "Now, the ruins there are worth $5000 at a low estimate; the rent for the halls for four months longer will be several hundred dollars. This amount added to the cost of the new building, $24,000, will make your High school figure up to $29,000. Before you know it, it will run us to $30,000, or at least $32,000 or $33,000." He was in favor of the $17,000 building.

The plans presented by J. C. Matthews & Son to erect a $17,000 building over the ruins were adopted. A communication was sent to the Board of Public Works to that effect.

Director Everett then called attention to some insurance bills which had not been paid. The bills had been submitted to the City Attorney, and he pronounced them correct. "I have been examining the insurance bills," said the Director, "and I find that from 1876 to 1888 we have paid for insurance a total of $16,986 42.

After some further discussion the insurance bills were ordered paid, as follows: American Insurance Company, $18 75; Martens & Neese, $18 75; and Oakland Home Insurance Company, $37 50.

A motion was carried ordering that the schools close for the summer vacation on the 29th of this month.

The board then adjourned for one week.

WOMAN'S chief beauty is her skin. *Samaritan Nervine* ensures that charm to all its patrons. $1 50.

Nolan & Williamson.

A look through the splendid store of Nolan & Williamson, 1053 Broadway, who carry the largest and finest stock of boots and shoes in Oakland, is interesting. Among the spring novelties displayed is a hand sewed lawn tennis shoe, with rubber soles, very elegant, and durable as well. Seaside and picnic shoes for ladies are shown in several new and beautiful styles, and at less than San Francisco prices. For gentlemen Burt and Mean's shoe, the best made, selling in San Francisco at $9, for $7.50. Purchasers can do better here than by crossing the bay.

M. I. S. T.

Murray's Infallible System Tonic purifies the blood, stimulates the liver and kidneys, invigorates the nervous system, and gives tone to the digestive organs. Orders filled by mail on receipt of price; $1 per box, or six boxes for $5; 50 capsules in each box. A. G. Pratt, 762 Fifteenth st., sole agent.

Hams! Hams!

Just received a carload of hams at Samson's Market, 477 Eleventh street.

Keep Cool

By drinking Lehnhardt's ice cream soda; 472 14th st., next door to P. O.

WHEN at a loss to know what to have for a dessert at dinner, order a quart or more of Lehnhardt's delicious ice cream, delivered without extra charge to all parts of the city. Lehnhardt's fine confectionery, 472 Fourteenth st., next door to Postoffice.

MERCANTILE COLLECTING AGENCY, 954 Broadway, room 5. J. A. Parker, proprietor.

DRINK Lehnhardt's Ice Cream Soda, the finest in the city, 14th St., next to Post Office.

TRY it, the finest old Port Wine $2 50 per gallon at WATSON & Co. 474 11th st

THE loveliest hats at M. Rey Wilson's, 1255 San Pablo avenue, 506 Fifteenth st.

C. HERRMANN & Co., Fine Hats and Caps, 332-336 Kearny st. S. F., Cal.

$15 buys six piece parlor suite at Lyon & Co's., Ninth and Washington.

Children Cry for Pitcher's Castoria.

AN OLD SMOKER!

Who knows a good thing when he sees it, cannot be fooled by a poor imitation of the well known "Seal of North Carolina" Plug Cut Tobacco.

Bear in mind that the genuine "Seal" costs you no more than the many trashy plug cuts that some dealers carry.

See that you get the Seal of North Carolina, and you will smoke no other tobacco.

RICORD Beware of Imitations. Buy none but the GENUINE.

DR. RICORD'S RESTORATIVE PILLS, a specific for exhaustive vitality, physical debility, wasted forces, nervous derangements, constitutional weakness, etc., approved by the Academy of Medicine, Paris, and the medical celebrities of the world. Agents, J. G. STEELE & CO., 635 Market street, Palace Hotel, San Francisco, Cal. Sent by mail or express anywhere. Box of 50, $1 25; of 100 $2 00; of 200 $3 50; or 400, $6 00; preparatory pills, $2. Send for Circulars.

D. BERRY,

421 Eighth Street, near Broadway

THE OLD PIONEER

Harness Maker.

Saddles, Harness, Robes, Bridles, Blankets and General Supplies.

New To-day.

For a Fine Assortment of Baby Carriages

Upholstered in Silk Plush, Satin, etc., Parasol or Canopy Tops, Call on

WALTER MEESE,

Importer of and Dealer in Wooden and Willow Ware

907 and 909 WASHINGTON STREET.

SAVE YOUR CARPETS

BY HAVING THEM CLEANED

AT THE

ALAMEDA COUNTY

Steam Carpet Cleaning and Renovating Works!

J. J. LERRI & CO., Props.

Works, 368 and 370 Fourth Street, between Franklin and Webster

TELEPHONE 538 OAKLAND, CAL

HAVE YOU SEEN THE LATEST?

THE LATEST NOVELTIES OF THE SEASON IN

Summer Stripes, Plaids, Checks, Etc.,

AT

O'CONNOR & CO'S, - 1010 Broadway

They also carry a full line of Wide Wales, Diagonals and Dress Suitings.

NO CHEAP LABOR: or Common Trimmings. Everything A No. 1.

MR. O'CONNOR'S 22 years Experience in the business enables him to Guarantee Perfect Fit. PRICES REASONABLE. WE SOLICIT AN INSPECTION of our stock. Call on

O'CONNOR & CO., 1010 Broadway, Oakland.

CHAS. MOISE & CO.

On Account of Having to Remove we are Selling Out our

ENTIRE STOCK

BELOW COST.

We offer Special Bargains in Toy Wagons, Carriages, and Velocipedes.

The Entire Stock Must be Closed Out by June 1st.

861 BROADWAY

A. L. A. BAKER'S

Steel Engravings, Oil Paintings, Oleographs

PICTURE FRAMES AND MOULDINGS

Sold on Easy Installments at

724 and 744 Mission St., San Francisco; 1412 San Pablo Avenue, Oakland, Cal

MOUNT'S NEW STORE,

1357 Broadway, corner Sixteenth.

A Stock of Choice Fruit, Produce, Poultry, Groceries, Etc.

J. H. Mount, formerly of City Market, can now be found at the above place, where he will be pleased to see his many friends and old customers.

PLUMBING, GASFITTING AND TINNING

JOBBING AND REPAIRING IN ALL ITS BRANCHES.

Estimates and bids furnished on application. Terms reasonable and all work guaranteed.

J. A. C. MACDONALD - - - 1373 BROADWAY

ADVANCES MADE ON VALUABLES OF EVERY DESCRIPTION AT THE OAKLAND CITY LOAN OFFICE.

1162 BROADWAY, NEAR 14TH ST.

OLD GOLD AND SILVER BOUGHT OR TAKEN IN EXCHANGE

SPRING LAMBS

AND

FAT MUTTON.

Salt Meats Roberts' Market

1317 TELEGRAPH AVENUE.

SOHST BROS.,

FACTORY,

Corner Eighth and Franklin Streets

Carriages, Buggies, and Light Wagons always on hand

Scientific Horse shoeing a specialty

BUY USEFUL PRESENTS

GLOBES, BLACKBOARDS PARLOR DESKS, ETC.

C. F. WEBER & CO.,

Union Club Bldg. cor. Post and Stockton Sts

SAN FRANCISCO.

RICE & WHITE,

Stalls 2, 4, and 6,

CITY MARKET

Wholesale and Retail Dealers in Best Quality Meats. Fresh Meats on hand every day; also Game of all kind.

NOTICE

TO THE

PUBLIC!

Positively the finest selection of Fancy and Staple Groceries on the Pacific Coast.

We respectfully ask our patrons and the public to call and examine our latest Importations of Delicacies from England, France, Germany and the East Indies.

SOLE AGENTS

FOR

D. D. Wilder's Dairy Butter

FORMERLY KNOWN AS

THE FAMOUS L. K. BALDWIN'S.

NO REFILLED PACKAGES!

NO IMITATION LABELS!

NO ADULTERATED GOODS

Quality, Quantity, and Price Guaranteed.

HARRISON & BOYCE,

411 TWELFTH STREET

AND

1143 East Fourteenth Street,

OAKLAND.

Telephone No 41. P. O. Box 119.

THE COUNTY.

Palomares.
Haywards Journal.

The damage done by the storm was trifling.

Miss Annie Dassell has returned from abroad.

Spiers's rain gauge marked 2.10 inches for the storm.

Miss Martha Cowing has improved sufficiently to be about.

Mrs. H. S. Hutton of Berkeley is visiting her daughter, Mrs. George Martin.

Martin Bros. are disposing of their fine milch cows, for which they realize fancy prices.

Thomas Rennard, a prominent citizen and stock raiser of Livermore, was visiting friends in this neighborhood the past week.

Mount Eden.
Haywards Journal.

Chris Vomberg returned from Europe Wednesday.

Found—A dark iron gray horse. Inquire of O. Dennis.

A. W. Schafer commenced shipping gooseberries last week.

Miss Roxy Dennis is taking the school census this year.

Mohr Bros. have been sending several carloads of straw from the station this week.

The Mount Eden Social Club will give their grand moonlight hop at Johnson's Grove on Friday evening, June 7th. It will be an invitation affair.

The anniversary concert of the Mount Eden Union Sunday school last Sunday evening was a complete success. The exercises by the children of the Sunday school greatly pleased the unusually large audience present.

Sunol.
Pleasanton Star.

Mr. and Mrs. Campion will occupy their new home in a few days.

The Sunol baseball club were the victors at Livermore last Sunday

E. B. Thompson contemplates establishing another paper at Pleasanton.

Miss Mabel Peck met with a serious accident on Friday by being run over by a runaway team.

Changing time of the Sacramento train last Sunday caused a great many Sunol visitors to get left at the ferry.

The Sunol Public school will give an entertainment, consisting of recitations, songs, etc., at the close of the term, May 31st.

G. J. Vanderpoort is getting his threshing outfit in readiness for the coming harvest season, which promises to be abundant.

The fruit crop in the vicinity of Sunol promises to be very large. The late rains will greatly increase the size of the fruit which has been properly thinned out. The next question is, what shall we do with it? Echo says, build a cannery.

Lorin.

A choir is being organized to sing in Park Church on Sunday evenings. Rehearsals are held Thursday evenings.

The Good Templars contemplate giving a picnic. Fourth of July has been suggested as a suitable day, when appropriate exercises could be held.

Next Sunday evening Gee Jung will address the congregation in Park Church. He will be aided by another Chinese convert, besides his two little daughters, who will sing.

The fire laddies are beginning to awaken from their lethargy. The unprotected hook and ladder truck advertises their indolence too well. Foreman Rosemond was looking at a suitable place near the Postoffice for housing the truck.

An interesting evening party was given by Miss Emma Crawford of Crawford street Thursday evening to her numerous young friends. The evening was spent in dancing, games, and the rendering of musical exercises. There were present: Misses Lulu Parsons, Lizzie Grindley, Lillie Hinson, Rose Davies, Nellie Kane, Sadie Brooks, Laura Sheridan, Myrtle Hayes, Alda Zanowski, Effie Tisdale, Emma Crawford, and Amelia Crawford, besides Masters Rob Latimer, Henry Beckman, Evan Davis, Rollie Carrick, Frank Dixon, Artie Dixon, Clif McClellan, Eugene Wyttenback, Otto Wyttenback, Paul Wyttenback, Murton Hoe and Goodwin Crawford.

San Leandro.
Reporter.

Miss Sallie Eckfeldt is the guest of Mrs. Judge Sherman at Paso Robles spring.

The Rev. J. T. Cherry has purchased the old Masonic Hall property on Clark street.

Miss Jennie Plumb has sold to L. Lane six acres on the San Leandro road, Brooklyn township.

F. Williams is drawing plans for a $2500 residence for Thomas Deconcourt of Haywards avenue.

Mrs. C. H. Palmer and the Misses Bessie and Bell Palmer are at Laurel Grove, Santa Cruz mountains.

Mr. Hackett will commence the erection this week of a $1500 barn for Dr. Du Bois on his place on Haywards avenue.

Mr. Hackett has secured the contract for building another $2000 cottage on the corner of Hayes and Ward streets for Dr. Du Bois. The work will be pushed, as the cottage has already been spoken for.

Eveleth & Nash of San Francisco on Tuesday received two consignments of red currants, the first of the season, from S. & A. Rogers of this place. The fruit found ready sale at $1 a drawer.

Work is being pushed on the gas works. Over thirty men are at work digging the trenches, and ten men are at work constructing the large tanks. Pipe was laid on Clark, Hepburn, and Carpentier streets, and on Hayward avenue this week.

Mrs. J. L. Kirkman an old resident of this place, and a lady well known here, died at her home in Benicia Monday, after a lingering illness. She leaves a husband and two children. The funeral took place on Thursday afternoon from the residence of E. Kirkman at this place.

J. Justeski of Carson City, Nevada, was a guest at the residence of Mrs. H. Motz, Thursday.

J. Lee of Newman, Stanislaus county, visited the residence of Mrs. C. L. Demont, Wednesday.

The "Arlington Minstrels" are billed to play in San Leandro on Thursday evening, May 23d, in St. Joseph's hall.

Mr. Merrill of San Francisco, who recently purchased the old Flemming cottage of T. Rantzau, has, with his family, taken possession of it.

Dr. A. S. Dubois is erecting a cottage on his property between his residence and Mr. Short's, on Hayes street. The probable cost will be $2000.

Mrs. J. L. Kirkman, a former resident of San Leandro, died at her home in Benicia on Monday last of consumption. The remains passed through town on their way to the San Lorenzo cemetery on Thursday Mrs. Kirkman was well known here and leaves many friends, besides a husband and two daughters to mourn her.

Pleasanton.
Star.

Work has commenced at the brickyard.

Granada, c. m., foaled 1887, by Le Grande, dam Miss Smith, to T Moran, $255.

King Orry, c. c., foaled 1886, by Alcona Clay, dam Pansy, to H Weiland for $310.

Considerable hay is being shipped from Arendt's warehouse these times to make room for this season's hay.

A fine sprinkler was made at Blizh's shop last week for Mr. Valensin. It will be used for sprinkling his race track.

The piece of land opposite the Farmers' Hotel, recently purchased by P. Breuss, is being plowed and leveled for the erection of a dancing pavilion.

The Pleasanton Stock Farm Company has sold to Mr. Outhwaite of Los Angeles a suckling black filly by Director, dam Echora by Echo, full sister to Direct. Price $5000.

An election was held at Niles Monday and the proposition to vote $5000 bonds for the erection of a new school house was carried. About 40 votes were cast, and only two of these were opposed.

Emile Brau, a resident of this place, died at his home about three quarters of a mile south of town Thursday. He was buried at Oak Knoll Cemetery yesterday. He was about 42 years of age.

The petition for a daily mail service between Haywards and Dublin was laid before the Postmaster General, and after investigation denied, because the sale of stamps at the Dublin office would not justify it.

A correspondent of the Irvington *Express* from Mission San Jose, says that the *Amigo des Cathliques* will hereafter be published in Pleasanton in conjunction with the conduct of a general store by the proprietor.

The filly which died at the Valensin stock farm a short time since was Lottie Simmons, by Simmons, 2:28, dam Lottie Thorn, 2:27, by Mambrino Patchen. Mr. Valensin has sent East to secure the next foal of Lottie Thorn's.

Valensin, the celebrated stallion, was sold at the sale of blooded horses at the Bay District Track, San Francisco, Tuesday. He had a record of 2.23 as a three-year-old, made in the fourth heat of a race with Tempest and Alcazar. He was sold for $2050.

San Lorenzo.
Haywards Journal.

E. T. Crane has about 100 currant chests for sale cheap.

Miss Jennie M. Guire picked the first box of currants May 11th.

Buyers of Coe's Golden Drop plums or Silver prunes have been in town this week.

Miss Alice Roberts is expected home from the Hawaiian Islands this week.

The San Lorenzo school will close Friday, May 24th. Graduating exercises in the evening.

The rain has somewhat delayed the ripening of the cherries, but little damage resulted from the storm.

The fourth history lecture by Mrs. Florence Williams was given Thursday evening, and pertained to the third century, A. D.

The latest cherry box comes from the Cornado Beach Box Company, San Diego, and is considered by our orchardists the finest manufactured box yet on the market. The wood is smooth on all sides and makes a very neat box. H. K. Carter, formerly of the J. Lusk Canning Company, represents the company.

At the annual meeting of the Cemetery Association held some weeks ago, a resolution was passed prohibiting the erection of any high fences around any lots or blocks in the cemetery, and instructed the sexton to request all owners to either remove or repair such fences as are out of repair.

James Currie, the Scotch evangelist, who has been holding meetings in San Francisco, Oakland and Alameda for several months, will begin a week of gospel meetings in Union Church, San Lorenzo, next Sunday. The evening service will begin promptly at 8 o'clock.

At the biennial meeting of the Christian Union Society held Monday evening, James Adams and Edward O. Webb were re-elected Trustees. The Treasurer's report showed the society to be in a prosperous financial condition, all bills paid and some money on hand. The society has never been in debt since its organization.

John Heeder, who has been staying at the home of his old-time friend, Henry Dopman, for the benefit of his failing health, died on Thursday afternoon, May 9th, about 2 o'clock. Mr. Heeder was well known in both Eden and Murray townships as a sincere, honest and industrious man. He was born in the city of Bremen, Germany, and came to San Francisco in the year 1856, and has made California his home ever since. The deceased was 48 years of age, and leaves a wife and two children, besides many friends, to mourn his loss. The funeral took place Sunday afternoon from the hall and under the auspices of the North German Verein, of which the deceased had at one time been the President. He was also a member of Concordia Lodge, I. O. O. F., whose members attended the burial in a body.

Haywards.
Journal.

Frank Everett expects to depart for Nevada Friday.

Fred Wrede reports that the storm was just the making of his crop, and also knocked out the grain lice.

Dr. A. J. Dean desires to inform his many patients that he has associated himself with Dr. F. H. Gates

Buck's gilt edged aggregation of young baseball stars defeated the Mount Edens Sunday. Score, 16 to 10

Census Marshal Lee Baxter reported Thursday that he had already recorded fifty births for the past year.

Miss E. Jensen, who was visiting Mrs. J. H. Strobridge, returned to her home in San Francisco last Tuesday.

The election of a school trustee is not far distant. The friends of C. S. Long have brought that gentleman forward for the position.

Thorndyke & Myles have secured a big contract in Pleasanton—the lathing and plastering of the new school house at that place.

The young friends of Flora and Lena Palmtag, learning of their departure for Germany, gave them a farewell party last Friday evening.

The Mekagi-Plaja Club will give an entertainment in the near future. The programme will consist of tableaux, music, and refreshments. The proceeds to be donated to charites.

Peter Madsen this week purchased the well known Smithurst saloon and property in Alvarado, for $1200. He has taken in a partner named Adolph Larsen. They will take posession at once.

Dr. Theo Wigand, physician and surgeon, graduate of Marburg, Germany, will locate at Haywards. For the present he will visit Haywards every Tuesday, Thurday, and Sunday.

The Southern Pacific Company showed their kindly feeling towards this place by at once acting on the suggestion made to them by our Postmistress, to have a close mail pouch from San Francisco on the early train, and one from here to the city on the 11:38 train. The new order went into effect Monday.

A. Alexander has at last concluded to have a cement sidewalk laid in front of his business block on Calhoun and Castro streets. C. Sonnikson of Oakland has the contract. This will be a great improvement. Work was commenced Monday. We understand that Mrs. White on Calhoun street will follow suit, and also John Haar and Charles Collins and others.

It is seldom we have witnessed such a large gathering of people as assembled at the funeral of our departed friend, Miss Mary Geary. The casket was conveyed to the hearse by the following pall bearers: J. Stanton, P. V. Long, William Stanton, Charles Rupprichl, Charles Hauschild, J. C. Bennett, Will Cahill, F. Hooson, and the long procession filed slowly behind the hearse to the Catholic Church.

About 9 o'clock last Friday night a second fire was discovered in Dan Salmon's barn. It was soon under control and extinguished. In the barn were two horses and a wagon belonging to Mr. Salmon. Sam Heilar and others assisted him in getting out the animals. One was so badly burned that he was shot next day, but the other will live, although badly crippled. Mr. Salmon had his hands badly burned in trying to rescue his team. The wagon was pulled out, but was considerably damaged by fire, one wheel being destroyed. It is the general opinion in town that the fire was the work of an incendiary, like the fire a week before.

There is more Catarrh in this section of the country than all other diseases put together, and until the last few years was supposed to be incurable. For a great many years Doctors pronounced it a local disease, and prescribed local remedies, and by constantly failing to cure with local treatment, pronounced it incurable. Science has proven catarrh to be a constitutional disease, and therefore requires constitutional treatment. Hall's Catarrh Cure, manufactured by F. J. Cheney & Co., Toledo, Ohio, is the only constitutional cure on the market. It is taken internally in doses from 10 drops to a teaspoonful. It acts directly upon the blood and mucus surface of the system. They offer one hundred dollars for any case it fails to cure. Send for circulars and testimonials. Address, F. J. CHENEY & Co., Toledo, O. ☞Sold by Druggists, 75c.

Spring Lamb! Spring Lamb!
At Samson's, 477 Eleventh street and 1014 Washington street.

The *Oakland Journal* is the only and largest circulated German newspaper in this and surrounding counties; it is therefore the best advertising medium, and every business house should consult its own interest and use its columns. Office, corner Seventh and Webster streets, Oakland.

Dyspepsia causes depraved blood, which, in time, affects every organ and function of the body. As a remedy for these troubles nothing can approach Ayer's Sarsaparilla. It vitalizes the blood, strengthens the stomach, and corrects all disorders of the liver and kidneys.

R. Walker, Contractor and Builder, and Jobbing. Wood Mantles and special Furniture made to order at 364 Twelfth street.

St. JACOBS OIL
For Bruises and Burns.
Fresh, Strong, Convincing Facts.

Best Results. East Providence, R. I., June, '88. While in the employ of the Harrison Stove Co., applied your St. Jacobs Oil to many bad burns of the moulders and always with best results. GEO. W. HORTON.

Ladder Fell. Galveston, Texas, June 23, 1888. Fell from ladder; bruised and sprained my foot and wrist; suffered five days; was cured by St. Jacobs Oil. JOSHUA WYZETT.

Pitcher's Luck. Detroit, Mich., June 9, 1888. Sticking nail sprained and bruised my arm; two applications of St. Jacobs Oil cured me. LOUIS RUEH.

AT DRUGGISTS AND DEALERS.
THE CHARLES A. VOGELER CO., Baltimore, Md.

MARVELOUS MEMORY DISCOVERY.
Only Genuine System of Memory Training. Four Books Learned in one reading. Mind Wandering cured. Every child and adult greatly benefitted. Great inducements to Correspondence Classes. Prospectus, with opinions of Dr. Wm. A. Hammond, the world famed Specialist in Mind Diseases, Daniel Greenleaf Thompson, the great Psychologist, J. M. Buckley, D. D., editor of the "Christian Advocate," N. Y., Richard Proctor, the Scientist, Hons. W. W. Astor, Judge Gibson, Judah P. Benjamin, and others, sent post free by Prof. A. LOISETTE, 237 5th Ave., N. Y.

WHY SUFFER WITH THAT PAIN?

New To-day.

RHEUMATISM AND NEURALIGIA

These twin diseases cause untold suffering, doctors admit that they are difficult to cure—so do their patients. Paine's Celery Compound has permanently cured the worst cases of rheumatism and neuralgia—I say those who have used it.

"Having been troubled with rheumatism at the knee and for five years, I was almost unable to get around, and was very often confined to my bed for weeks at a time. I used only one bottle of Paine's Celery Compound. Result cure. I can now jump around and feel as lively as a lady." FRANK DARNOLD, Elko, Nevada.

"Paine's Celery Compound has been a God-send to me. For the past two years I have suffered with neuralgia of the heart, doctor after doctor failing to cure me. I have now taken nearly four bottles of the Compound, and am free from the complaint. I feel very grateful to you." CHAS. H. LEWIS, Central Village, Ct.

Paine's Celery Compound

"I have been greatly afflicted with acute rheumatism, and could find no relief until I used Paine's Celery Compound. After using six bottles of this medicine I am now cured of rheumatic troubles." SAMUEL HUTCHISSON, So. Cornish, N. H.

Effects Lasting Cures.

Paine's Celery Compound has performed many other cures as marvelous as these—copies of letters sent to an address. Pleasant to take, does not disturb, but aids digestion, and entirely vegetable; a child can take it. What's the use of suffering longer with rheumatism or neuralgia?

DIAMOND DYES Give Fairer and Brighter Colors than any other Dyes.

BABIES Living upon Lactated Food are Healthy, Happy, Hearty. It is unequaled.

N. J. SWENSON,
New and Second Hand
FURNITURE!
The Best Storage Accommodations in the City at Lowest Rates.
381 Twelfth Street, corner Franklin, Oakland

SCOVILLE'S IRON WORKS
Corner Second and Brush Streets.
ALL KINDS OF MACHINE WORK.
Repairing and General Jobbing Done With Neatness and Dispatch. Blacksmithing a Specialty.
IVES SCOVILLE & SON, Proprietors

Pianos.

KNABE!
THE BEST PIANO IN EARTH.
Haines Bros.' Piano, Patti's Preference.
A. L. BANCROFT & CO. 112 Post St., S. F.

DEWING BROS. PIANOS
The Best Piano in the Market for the Money
1165 Washington St., Oakland

SCIENCE HAS CONQUERED
And Made It Possible to Restore Defective Eyesight to Normal Vision.

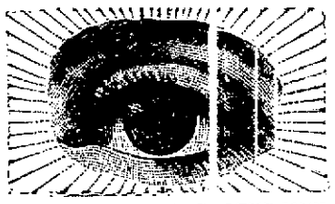

HAVING SECURED ONE OF THE JOHNston Optical Company's Patent Diopter Eye Meters, we are now enabled to fit all defects of vision, such as Astigmatism, Myopia, Presbyopia, and any compound defect.

Spectacles and Eyeglasses scientifically adjusted to the eye is our specialty. Lenses made to order. Satisfaction guaranteed. Remember no charge for testing your eyes.

A. STEFFANONI,
Jeweler and Optician,
1073 BROADWAY,
Corner Twelfth Street, Oakland, Cal.

A Full ARTIFICIAL SET Best TEETH FOR $1

C. H. WALKER,
—DENTIST WITH—
Dr. R. E. COLE,
Northwest corner Tenth street and Broadway. Reception Room 2.

Artificial teeth, bridgework gold and porcelain crowns; not excelled anywhere in the world. The natural teeth, decayed, filled and saved, which is far the most important operation in dentistry. Young man, young lady, if good and beautiful teeth have been given you by your Creator come for them and do not let them go to ruin. Preserve them, and they will be one joy forever. ☞Painless extraction by the use of Magoon's Celebrated Vegetable Vapor.

VEAL AND STALL FED **BEEF,**
—THE—
RICHEST AND MOST TENDER
MEATS,
At ROBERTS' Market
1317 TELEGRAPH AVENUE.
☞Goods delivered promptly.

WOOD CHOPPERS WANTED.
APPLY TO
ENCINAL MILLS,
Cor. 4th and Washington Sts.

NEW GLENWOOD, NEW OAKWOOD RANGES.
DALZIEL & MOLLER,
1152 Broadway
Sole Agents for Alameda County

ADAM FOLLRATH & CO
SCIENTIFIC HORSESHOERS.
Stambling, Knuckling, Forging, Interfering, Quarter Cracks and Sand Cracks, Corns, Hoof bound PROMPTLY CURED, or no charge will be made. All work warranted, or no charge will be made. Horses sent for and delivered to any part of Oakland, Alameda, and Fruit Vale. Send postal card to 908 East Fourteenth street near Eighteenth avenue.

CLEAR WINE
Lovers of Cleanliness. Purity and superior excellence can now have their most fastidious wishes fully gratified.
The Purity Wine Co. of California
Put up and sell only the pure juice of the grape in the form of Claret, White Wine, Port, Sherry, Angelica, and Brandy.
For clearness, brightness, bouquet, and flavor, their goods are equal to the best imported, and are sold at less than half their price.
Sold in any quantity desired by
303 Battery Street, San Francisco.

LOUISVILLE RESTAURANT
AND OYSTER PARLOR,
The neatest and best restaurant in Oakland. Open day and night. Private rooms for ladies.
910 Broadway, Oakland,
JOHN SLAVICH - Proprietor

Educational.

CALIFORNIA Military Academy
OAKLAND, CAL.,
COL. W. H. O'BRIEN, Principal.
LEADING MILITARY SCHOOL ON the Pacific coast. Thorough and practical instruction given in all branches. The 24th year began July 23, 1888. The present term began January 7, 1889.

MR. ALFRED J. KELLEHER,
Professor of Singing at Mills College
—DESIRES TO—
Announce that he will give lessons in Oakland on Wednesday.
A CLASS WILL BE FORMED
For the study of part songs for female voices. Ladies desirous of attending this class may obtain all particulars, by addressing
ALFRED J. KELLEHER,
2324 Clay Street, - San Francisco

THE
German-American School
Of the "General German School Association." Instruction is given in the German Language, German Literature and its History, the World's History, Natural History and Natural Philosophy, Moral Philosophy, Esthetics, Logic, Psychology, and Gymnastics; also, Singing in Chorus, Feminine Handwork, Principles of Housekeeping, and Culinary Chemistry.
The language for conversation and instruction is the German.
Tuition, per scholar, $1 per month.
The schoolroom for the evening classes is 778 Ninth street, two blocks from Market street station.
The matriculation of scholars begins Monday, April 22d, in the schoolroom, every day, from 9 to 12 A. M. and 3 to 5 P. M., the Principal being in attendance.

FIELD SEMINARY
School for Girls and Young Ladies,
1856 Telegraph ave., Oakland, Cal.
Address MRS. R. G. KNOX, Proprietor, or MRS. D. B. CONDRON, Principal.
The Eighteenth Year began Wednesday August, 1888

THE CRAWFORD POLYTECHNICAL and ENGLISH SCHOOL.
ON MONDAY, AUGUST 6, 1888, AT 1020 Oak street, I opened The Crawford Polytechnical and English school—a day and boarding school for boys. The class will be limited to thirty. For full information apply to T. O. CRAWFORD, Postoffice box 393, Oakland, Cal.

Depue & Aydelotte's BUSINESS COLLEGE
After May 1st and until further notice Depue & Aydelotte's Business College will occupy the large rooms on the southwest corner of Eleventh street and Broadway, adjoining Kohler & Chase's music hall, opposite their old rooms in the Everts b'l'd'g.

HEALD'S BUSINESS COLLEGE, 24 Post Street, Near Kearny, San Francisco, Cal.
Shorthand, Penmanship, Bookkeeping, and Typewriting.

Go to the Oldest and the Best.

PACIFIC Business College, 320 POST ST. SAN FRANCISCO.
LIFE SCHOLARSHIPS, $75.
NO VACATIONS. DAY AND EVENING SESSION

Dr. T. D. Hall's Medical Institute
—FOR THE—
TREATMENT OF ALL FORMS OF DISEASE
Examination and Consultation Free.
CHRONIC DISEASES.
Anyone suffering from so-called incurable diseases are specially invited to visit the Doctor.
FEMALE DISEASES.
Diseases peculiar to females of every description skillfully treated.
MALE DISEASES.
Diseases peculiar to men, of all descriptions however induced, skillfully and permanently cured.
Special attention to diseases of the head, Catarrh, Throat, Lungs, Heart, Stomach, Bowels, Liver, Kidneys, Bladder, Rectal Diseases, Rheumatism, Neuralgia, etc.
DR. T. D. HALL
A Thoroughly Educated Physician & Surgeon and his Medical Institute is fully equipped with all the modern instruments for the cure of all diseases.
The Doctor compounds and furnishes his own medicines. T. D. HALL, M. D.,
859 Broadway near Seventh Street.
Hours 10 to 1, 2 to 4, and 7 to 9.

WARRANTED
The best Dress Form Corset made.
Schweitzer & Co., San Francisco,
SOLE AGENTS.

New To-day.

WILL H. BURRALL
Real Estate & Loan Agent.
FINEST BARGAINS! BEST TERMS
Notary Public and Conveyancer.
Deeds, Mortgages, Leases, Homesteads and other Legal Papers Carefully Drawn and Acknowledged.
Rent Estate Sold; Houses, Stores, Offices, Etc., Rented and Rents Collected. Property Attended to in Absence of Owners.
Loans Negotiated for Those Borrowing or Loaning Money.
My motto is—"Promptness, Accuracy, Reliability." Your orders are respectfully solicited.
IN OFFICE EVENINGS.
REMOVED TO
1016 BROADWAY
(EAST SIDE)
Bet. Tenth and Eleventh Streets,
OAKLAND, CAL.

N. W. WINTON,
Real Estate, Insurance,
AND NOTARY PUBLIC.
CITY & COUNTRY PROPERTY
FOR SALE.
Money to Loan in Sums to Suit.
Manager Alameda County Branch of Aetna Insurance Co. of Hartford.
Cor. Eleventh & Broadway, Oakland.

A New Photographer.
F. A. WEESTER
HAS PURCHASED THE
PHOTOGRAPH GALLERY
—AT—
1069 Broadway.
Pictures executed by an experienced Artist.
☞Special invitation is extended to those desiring pictures to call and inspect our workmanship.

JOB PRINTING
—AND—
Book Binding
—AT THE—
Tribune Office.
FIRST CLASS WORK!
LOW PRICES!
ESTIMATES GIVEN.

Electrical Power.
THE OAKLAND
Electric Light and Motor COMPANY
Is now prepared to furnish electric motors from one quarter horse power up to twelve horse power, to any locality within the central business portion of the city of Oakland.
This power is available for printing presses, operating pumps, manufactories, for elevators, ice cream freezers, meat choppers, and, in fact, for any purpose for which power may be used. No firemen or engineer needed. Absolute immunity from coal dust, boiler explosion, fire risk, and other nuisances of steam plant. No noise or bad smell as with gas engines. Occupies small space. No investment to wear, as the Company furnishes motor and attendance.
Parties contracting with this Company can rely upon regular service, as it has any amount of horse power that is used only at night, and is therefore a reserve for day service.
Particulars at the office of
The Oakland Electric Light and Motor Company,
N. W. Cor. Second and Webster Streets.

WANTED!
Men wanted to cut about sixty cords of stovewood on shares, a few miles from Oakland.
Apply at this office.

FRENCH LAUNDRY,
690 and 692 Twenty-ninth St
SPECIAL BRANCH for Restaurant Work, 1816 San Pablo Avenue.
The Chinese must go; so they will if you patronize PERRI CALO.

JAMES WILSON,
Plumbing, Tinning, Gas Fitting
Gas Machines made and repaired.
1311 Broadway, and 1306 Telegraph Ave.
Orders promptly attended to. Estimate given

SOUTHERN PACIFIC COMPANY.

Trains leave and are due to arrive at OAKLAND PIER.

LEAVE	FROM MAY 12, 1889.	ARRIVE
7.55 A.	For Haywards, Niles and San Jose; Gilroy, Tres Pinos, Pajaro, Santa Cruz, Monterey, Salinas, San Miguel, Paso Robles and Santa Margarita (San Luis Obispo) and principal Way Stations	*12.20 P.
7.55 A.	For Sacramento, and for Redding, via Davis	6.45 P.
8.25 A.	For Martinez, Vallejo, Calistoga and Santa Rosa	5.50 P.
9.00 A.	Los Angeles Express for Fresno, Santa Barbara and Los Angeles	10.45 A.
8.55 A.	For Niles, San Jose, Stockton, Galt, Ione, Sacramento, Marysville and Red Bluff	5.15 P.
10.55 A.	For Haywards and Niles	1.50 P.
*12.25 P.	For Haywards, Niles and San Jose	3.15 P.
3.25 P.	For Haywards, Niles, and San Jose; For Tres Pinos, Santa Cruz, Monterey, and principal Way Stations	9.15 A.
4.00 P.	Second class for Ogden and East	11.15 A.
4.28 P.	For Stockton and Milton; for Vallejo, Calistoga and Santa Rosa	9.15 A.
*4.55 P.	For Niles and Livermore	*8.15 A.
*4.55 P.	For San Jose	
5.00 P.	For Sacramento, and for Knight's Landing via Davis	9.45 A.
5.57 P.	For Haywards and Niles	7.10 A.
7.00 P.	Central Atlantic Exp'ss for Ogden and East	7.15 P.
7.30 P.	Shasta Route Express, for Sacramento, Marysville, Redding, Portland, Puget Sound and East	7.15 A.
9.30 P.	Sunset Route, Atlantic Express for Santa Barbara, Los Angeles, Deming, El Paso, New Orleans and East	8.10 P.

Commencing Sunday, April 14, 1889.
NARROW GAUGE, 14th and Franklin Sts.

7.45 A. M.	For Newark, San Jose and Santa Cruz	7.50 P. M.
8.15 A.	For Newark, Centerville, San Jose, Felton, Boulder Creek, and Santa Cruz	6.15
*2.45 P.	For Centerville, San Jose, Felton, Boulder Creek and Santa Cruz	*11.45 A.
4.15 P.	For Centerville, San Jose, Alameda and Los Gatos	9.45 A.

A for Morning. P for Afternoon.
*Sundays excepted. ‡Sundays only.
§Saturdays excepted.
‖Saturdays only. ¶Fridays only.
⊖Connection made at San Jose.

LOCAL FERRY TRAINS

BROAD GAUGE.

From San Francisco Daily

To EAST OAKLAND—*6.00, 6.30, 7.00, 7.30, 8.00, 8.30, 9.00, 9.30, 10.00, 10.30, 11.00, 11.30, *12.00, ‡1.00, 1.30, 2.00, 2.30, 3.00, 3.30, 4.00, 4.30, 5.00, 5.30, 6.00, 6.30, 7.00, 8.00, 9.00, 10.00, 11.00, ‡12.00.
To FRUITVALE (via East Oakland L)—Same as "To East Oakland" only 6.30 P. M., inclusive, also at 8.00, 9.00, and 11 P. M.
To FRUITVALE — (via Alameda) *9.30 7.00, ‡12.00.
To ALAMEDA — *6.00, 6.30, 7.00, *7.30, 8.00, *8.30, 9.00, 9.30, 10.00, ‖10.10, 11.00, ‖11.30, 12.00, ‖12.30, 1.00, ‖1.30, 2.00, 2.30, 3.00, 3.30, 4.00, 4.30, 5.00, 5.30, 6.00, 6.30, 7.00, 8.00, 9.00, 10.00, 11.00, 12.00.
To BERKELEY and WEST BERKELEY—*6.00, *8.30, 7.00, *7.30, 8.00, *8.30, 9.00, 9.30, 10.00, 10.30, 11.00, ‖11.30, 12.00, ‖12.30, 1.00, ‖1.30, ‡2.00, 2.30, 3.00, 3.30, 4.00, 4.30, 5.00, 5.30, 6.00, 6.30, 7.00, 8.00, 9.00, 10.00, 11.00, 12.00.

To San Francisco Daily.

From FRUITVALE (via East Oakland)—6.25, 6.55, 7.25, 7.55, 8.25, 8.55, 9.25, 9.55, 10.25, 10.55, 11.25, 11.55, 12.25, 12.55, 1.25, 1.55, 2.25, 2.55, 3.25, 3.55, 4.25, 4.55, 5.25, 5.55, 6.25, 6.55, 7.50, 8.55, 9.55.
From FRUITVALE (via Alameda)—*5.21, 6.51, 10.20, *11.20.
From EAST OAKLAND—*5.30, 6.00, 6.30, 7.00, 7.30, 8.00, 8.30, 9.00, 9.30, 10.00, 10.30, 11.00, 11.30, 12.00, 12.30, 1.00, 1.30, 2.00, 2.30, 3.00, 3.30, 4.00, 4.30, 5.00, 5.30, 6.00, 6.30, 7.00, 8.30, 9.00, 9.58, 10.58.
From BROADWAY, OAKLAND—5 minutes later than from East Oakland.
From ALAMEDA — *5.30, 6.00, *6.30, 7.00, *7.30, 8.00, *8.30, 9.00, 9.30, 10.00, ‖10.30, 11.00, ‖11.30, 12.00, ‖12.30, 1.00, 1.30, 2.00, 2.30, 3.00, 3.30, 4.00, 4.30, 5.00, 5.30, 6.00, 6.30, 7.00, 8.00, 9.00, 10.00, 11.00.
From BERKELEY and WEST BERKELEY—*5.25, 5.55, *6.25, 6.55, *7.25, 7.55, *8.25, 8.55, 9.25, 9.55, 10.25, 10.55, ‖11.25, 11.55, 12.25, 12.55, 1.25, 1.55, 2.25, 2.55, 3.25, 3.55, 4.25, 4.55, 5.25, 5.55, 6.25, 6.55, 7.55, 8.55, 9.55, 10.55.

CREEK ROUTE.

From SAN FRANCISCO—*7.15, 9.15, 11.15, 1.15, 3.15, 5.15.
From OAKLAND—*6.15, 8.15, 10.15, 12.15, 2.15, 4.15.

Standard time furnished by Lick Observatory.

A. N. TOWNE, Gen. Manager. T. H. GOODMAN, Gen. Pass. & Tkt. Agent.

LOCAL FERRY TRAINS

NARROW GAUGE.

To Oakland and Alameda From San Francisco.

§6.15—§6.45—§7.15—7.45—8.15—8.45—9.15—9.45—10.15—10.45—11.15—11.45 A. M. 12.15—12.45—1.15—1.45—2.15—2.45—3.15—3.45—4.15—4.45—5.15—5.45—6.15—6.45—7.30—8.30—9.30—10.30—11.30 P. M.
From FOURTEENTH AND FRANKLIN STREETS, OAKLAND, TO SAN FRANCISCO DAILY—§5.45—§6.15—§6.45—7.15—7.45—8.15—8.45—9.15—9.45—10.15—10.45—11.15—11.45 A. M. 12.15—12.45—1.15—1.45—2.15—2.45—3.15—3.45—4.15—4.45—5.15—5.45—6.15—6.45—7.30—8.30—9.30—10.30—11.30 P. M.
From HIGH STREET, ALAMEDA, SAN FRANCISCO—§5.31—§6.01—6.31—7.01—7.31—8.01—8.31—9.01—9.31—10.01—10.31—11.01—11.31 A. M. 12.01—12.31—1.01—1.31—2.01—2.31—3.01—3.31—4.01—4.31—5.01—5.31—6.01—6.31—7.16—8.16—9.16—10.16—11.16 P. M.
§Sundays excepted.
Round Trip Tickets to San Francisco, 25 cts.
TICKET OFFICE, 631 Market street, under Grand Hotel and rotunda Baldwin Hotel, San Francisco.

San Francisco and North Pacific Railway
"The Donahue Broad Gauge Route."

COMMENCING SUNDAY, MARCH 17, 1889, and until further notice, boats and trains will leave from and arrive at San Francisco Passenger Depot, Market street wharf, as follows:

Leave San Francisco. WEEK DAYS.	SUNDAYS.	Destination.	Arrive San Francisco. SUNDAYS.	WEEK DAYS.
7:40 A. 3:30 P. 5:00 P.	8:00 A. 5:00 P.	Petaluma and Santa Rosa.	10:40 A. 6:10 P.	8:50 A. 10:30 A. 6:05 P.
7:40 A. 3:30 P.	8:00 A.	Fulton, Windsor, Healdsburg, Cloverdale, and Way Stations.	6:10 P.	10:30 A. 6:05 P.
		Hopland and Ukiah.		
7:40 A.	8:00 A.	Guerneville.	6:10 P.	6:05 P.
7:40 A. 5:00 P.	8:00 A.	Sonoma and Glen Ellen.	10:40 A. 6:10 P.	8:50 A. 6:05 P.

Stages connect at Santa Rosa for White Sulphur Springs, Sebastopol, and Mark West springs; at Geyserville for Skaggs Springs, and at Cloverdale for Highland Springs, Kelseyville, Soda Bay, Lakeport, Bartlett Springs, Navarro Ridge, Mendocino City, and the Geysers, and at Ukiah for Vichy Springs, Saratoga Springs, Blue Lakes, Willits, Calpella, Potter Valley, Sherwood Valley and Mendocino City.
EXCURSION TICKETS from Saturdays to Mondays, to Petaluma, $1 60; to Santa Rosa, $2 25; to Healdsburg, $3 40; to Cloverdale, $4 50; to Hopland, $5 70; to Ukiah, $6 75; to Guerneville, $3 75; to Sonoma, $1 50; to Glen Ellen, $1 80.
☞EXCURSION TICKETS good for Sundays only to Petaluma, $1 00, to Santa Rosa, $1 50; to Healdsburg, $2 25; to Cloverdale, $3 00; to Guerneville, $2 50; to Sonoma, $1; to Glen Ellen, $1 20.
From San Francisco to Point Tiburon and San Rafael—Week days: 7.40 A. M., 9.20 A. M., 11.20 A. M., 3.30 P. M., 5.00 P. M., 6.15 P. M. Sundays: 8.00 A. M., 9.30 A. M., 11.00 A. M., 1.30 P. M., 3.00 P. M., 6.20 P. M.
To

CAMPBELL'S CLIENT.

Placed in Jail For an Assault With a Deadly Weapon.

Albert Pastiman was arrested yesterday and locked up in the County Jail on a charge of an assault with a deadly weapon preferred by Attorney Campbell of Berkeley, who accuses him of threatening to strike him with a hatchet.

The prisoner has been in the employ of Campbell for some weeks past. He broke his leg in San Francisco some months since by falling on the sidewalk. Recently he commenced suit in the Superior Court to recover $25,000 damages from the city of San Francisco, and his case is being prosecuted by Attorney Campbell. Sunday they had a dispute concerning Pastiman's wages, and the latter says that his attorney threw him down and choked him. He denies that he attempted to use a hatchet in the scuffle, and says that Mr. Campbell took the hatchet out of his chest, and he informed him that he should better take all his tools. The prisoner will have his preliminary examination before Justice Snook in a few days.

Saved a Life.

P. W. Pray, once a compositor on THE OAKLAND TRIBUNE, while taking a row in a small Whitehall boat at Hartford, Conn., last week, in company with a friend, noticed a man jump from the rear platform of a car as it was crossing the New England bridge. The man struck the timbers of the bridge, then fell to the water. The occupants of the boat hastily rowed toward the man and caught him as he was going down for the last time. He struggled to free himself and nearly swamped the boat, but the rescuing party clung to him and finally succeeded in landing him. An officer was sent for, and before it arrived he had the young life savers had applied splints to one of the man's legs, which had been broken in the fall. The man proved to be Paul Carrigan, a man of family, who had been attacked by delirium tremens and imagined he had killed someone, and that officers were after him, hence his endeavor to escape with the above result.

Probate Proceedings.

Anetia Calledeweish applied for the probate of the will of Henry Calledeweish, who left an estate valued at $1,000. There are fifteen heirs provided for in the will.

The will of James Moffitt, the late Chief Engineer of the Fire Department, was admitted to probate yesterday, and Frank J. Moffitt and W. H. Emerson were appointed as executors with bonds fixed in the sum of $7,000.

The will of J. P. Marette has been admitted to probate and Mary Marette has been appointed executrix.

E. M. Grimes has been appointed guardian of the person and estate of E. T. Grimes, a minor, with bonds fixed at $22,100.

Fannie Ball has been appointed executrix of the estate of J. Corsiglia, deceased.

The Public Administrator has been appointed administrator in the estates of S. Meyer, deceased, and Robert Scott, deceased.

SUN AND TIDE TABLE.

May	H. W. Large.	L. W. Large.	H. W. Small.	L. W. Small.	Sun R.	Sun S.
21..	6.39 P	10.49 A	4.02 A	11.16 P	4.53	7.8
22..	7.24 P	12.49 A	5.31 A	A. M.	4.52	7.9
23..	8.01 P	0.54 P	6.53 A	1.08 A	4.51	7.9
24..	8.38 P	1.50 P	8.02 A	2.19 A	4.51	7.1
		Small.		Large.		
25..	9.11 P	2.38 P	9.08 A	2.55 A	4.50	7.2
26..	9.42 P	3.20 P	10.08 A	3.39 A	4.50	7.3
27..	10.11 P	3.57 P	11.06 A	4.32 A	4.49	7.3

STEAMER MOVEMENTS.

TO ARRIVE.

NAME.	FROM.	DATE.
Walla Walla	Victoria	May 22
Columbia	Portland	May 22
Santa Rosa	San Diego	May 23
Humboldt	Eureka	May 23
City of Peking	China and Japan	May 23

TO DEPART.

NAME.	FOR.	DATE.
Pomona	Eureka	May 21
State of California	Portland & Ft'a	May 22
Eureka	San Pedro	May 22
Acapulco	Panama	May 22
Umatilla	Honolulu	May 22
Newburn	Mexico	May 23
Walla Walla	Victoria	May 23
Belgic	China and Japan	May 23
Santa Rosa	San Diego	May 23
Humboldt	Eureka	May 23
Columbia	Portland	May 24
Yaquina Bay	San Pedro	May 24
Willamette Valley	Yaquina Bay	May 24
And way ports.		

SHIPPING INTELLIGENCE.

San Francisco.....May 21, 1889

Arrived.

MONDAY, May 20th.

Stmr Whitesboro, Mittlestadt, 19 hrs from Cleone: 292 M ft lumber, etc., to L E White.

Stmr Acapulco, Pitts, 27 days from Panama; pass and mdse, to William Ross, Dimond & Co.

Stmr Acme, Jurgensen, 10 hours from Williams Landing, 60 cds wood, to A. Moisant.

Stmr Laguna, Anderson, 22 hours from Rockport; bound to San Pedro; put in here on account of being short of fuel and having a man hurt while loading.

Br stmr Rockton, Armstrong, 29½ days from Sydney, via Apia 10½ days; with officer and crews of men-of-war wrecked at Samoa.

Ship Prussia, Reynolds, 11 days from Port Blakely, lumber and piles, to Renton Holmes & Co.

Schr Aureola, Brannan, 10 days from Knappton; lumber, to Simpson Lumber Co.

Schr Jennie Griffin, Low, 5 hrs from Point Reyes; 110 bxs butter, to Shattuck, Kowalsky & Co.

Cleared.

MONDAY, May 20th.

Br ship Hengist, Rookes, Lyons; G W McNear.

Schr Fred E Saunders, Ross, Hilo; J I Spreckels & Bros.

Sailed.

MONDAY, May 20th.

Stmr Queen of the Pacific, Alexander, Victoria, etc.

Stmr National City, Koenig.

Stmr Coos Bay, Leland, Fort Bragg.

☞ NOTICE—For births, marriages, and deaths too late for this column see fifth or eighth page.

BORN.

ENGLEBRIGHT—In West Oakland, May 20, to the wife of N. Englebright, a daughter.

KENNEY—In San Francisco, May 11, to the wife of Thomas Kenney, a daughter.

EBNER—In San Francisco, April 30, to the wife of Charles L. Ebner, a son.

DONLAN—In San Francisco, May 19, to the wife of Michael Donlan, a son.

MARRIED.

BARKLEY-SHANLY—In this city, May 20, at St. Paul's Church, by the Rev. Hobart Chetwood, Harry G. Barkley of Carlin, Nevada, and Annie A. Shanly of Oakland.

ANDRESEN-MIKKELSEN — In this city, May 18, by the Rev. L. L. Dietrickson, Mads Andresen and Christine Mikkelsen.

THOMPSON-RASMUSEN—In San Francisco, May 19, Thomas Thompson and Rosa C. Rasmusen.

PETERSON-NELSON—In San Francisco, May 20, Abel Peterson and Sofie Nelson.

SCHWARTZ-COHN—In San Francisco, May 19, Meyer Schwartz and Sarah Cohn.

JONAS-DRESNER—In San Francisco, May 12, Isaac Jonas and Leah Dresner.

LEWIS-SIMON—In San Francisco, May 19, Isador J. Lewis and Emma Simon.

ASCH-LEVY—In San Francisco, May 19, Aaron Asch and Gusta Levy.

BLOCK-HAAS—In San Francisco, May 19, Joseph Block and Juliette Haas.

LEE-HOUGHTON—In San Francisco, May 19, Morris Lee and Mrs. Florence A. Houghton.

LENTON-HAYS—In San Francisco, May 20, Zed Lenton and Emma Hays.

AXELROOD-BLOCH—May 19, Ben Axelrood and Eva Bloch.

DIED.

SNYDER—In San Leandro County Infirmary, May 18, Charles Snyder, a native of Connecticut, aged 74 years.

☞ Friends and acquaintances are respectfully invited to attend the funeral TO-MORROW (Wednesday), May 22d, at 2 P. M., from the funeral parlors of Hamilton & Buckley, 329 Twelfth street (Dietz Opera House). Interment Mountain View Cemetery.

HALL—In this city, May 20, Mary J., beloved wife of Richard R. Hall, a native of Philadelphia, Pa., aged 43 years, 4 months and 26 days.

☞ Friends and acquaintances are respectfully invited to attend the funeral TO-MORROW (Wednesday, May 22d), at 2 P. M., from her late residence, 1348 Telegraph avenue. Interment Mountain View Cemetery.

GORMAN—In San Francisco, May 20, Mary Theresa Gorman, a native of San Francisco, aged 7 years, 9 months and 10 days.

O'CONNOR—In San Francisco, May 20, Maggie O'Connor, a native of Ireland, aged 33 years.

BESTHORN—In San Francisco, May 20, John Christopher Besthorn, a native of San Francisco, aged 5 years, 1 month and 20 days.

SULLIVAN—In South San Francisco, May 20, Charles Sullivan, a native of New York, aged 32 years and 10 months.

PRESCOTT—In Alameda, May 20, Lottie May Prescott, a native of Buffalo, N. Y., aged 13 years, 8 months and 12 days.

COOK—In San Francisco, May 20, Emily J. Cook, a native of Little Compton, R. I., aged 55 years, 9 months, and 18 days.

No opiates or drastic cathartics to be found in that peerless remedy. *Samaritan Nervine.* $1 50.

AT HOME AND ABROAD.

Wanted 1000 men to unload schooners at the Cosmopolitan Exchange, Temescal, T. D. Sullivan prop. Telephone 137.

Before you take the train step into the Time Card Saloon, cor. 7th and Webster sts.; fine wines, liquors, and cigars.

For Bumgardner Rye of 1881, go to Thayer, 464 Eighth street.

Buy, sell, or exchange furniture of RYAN & MELLORS, 1158 Broadway.

MATTRESSES called for, repaired, and returned same day. A. A. WEST, 473 Twelfth street.

All goods at reduced rates at H. SCHELLHAAS'S, the King of all furniture dealers, 408 Eleventh street.

Schlitz' celebrated Milwaukee Beer on draught at 468 Twelfth street. C. H. Kucks and Hugo Fuegel, Proprietors.

Gem Saloon, Ned Rodgers, proprietor. Fine wines, liquors and cigars. Famous O. P. S. whisky. 625 East Twelfth st.

WILLIAM KUHNLE'S Club Room, 1466½ 7th st., Center st. station, billiards and pool, choice wines, liquors, and cigars.

Billy Kohler's saloon, 479 Seventh st. Choice selected stock of wines, liquors, and cigars. The celebrated Oakland Brewery beer and U. S. lager on tap.

"The Good things of this life. Household delicacies for all people who are fond of the Good things of this life. Household delicacies." "The Cave," 478 Eleventh street, is a favorite William Eichner, Saloon.

Fine California claret, white wines, port, sherry, angelica, brandies, old whiskies, Jamaica rum, all kinds of pure liquors; J. P. Rohrbach, 1720 7th street.

Shiloh's Consumption Cure.

This is beyond question the most successful Cough Medicine we have ever sold, a few doses invariably cure the worst cases of Cough, Croup, and Bronchitis, while its wonderful success in the cure of Consumption is without a parallel in the history of medicine. Since it's first discovery it has been sold on a guarantee, a test which no other medicine can stand. If you have a Cough we earnestly ask you to try it. Price, 10 cents, 50 cents, and $1 00. If your Lungs are sore, Chest or Back lame, use Shiloh's Porous Plaster. Sold by Osgood Bros.

Coal.

The place to buy coal at the lowest market rates is at M. M. Bridge's coal yard, corner Sixth and Washington streets, near Broadway depot. He is always the first to come down with the prices, and sells you whatever quality you buy at 16 ounces to the pound and 100 pounds to the sack. A large stock of coke and charcoal constantly on hand; also dry pine, redwood, and oak blocks. All orders guaranteed to give satisfaction. Please remember the place, and get your money's worth.

More Mowers Than Ever.

There is still an opportunity to purchase a few of those Philadelphia lawn mowers at bed rock prices, which are noted as being the best in the market. Also an unlimited supply of the best quantities of garden hose, together with a fine line of table cutlery and builders' hardware; also an extraordinary large invoice of table cutlery, lawn tennis and croquet sets for the holidays soon to arrive, at Maxwell & Pearce's hardware establishment, 458 and 460 Twelfth street, near Broadway.

Summer Linen.

C. Westover has received a new line of summer goods at his gents' furnishing emporium, 1109 Broadway, which he invites the Oakland young men to inspect. Linen vests, ties, and the very latest in collars and cuffs form an important item of the necessaries which should be secured for the summer season, and Westover has the finest stock in town.

Answer This Question.

Why do so many people we see around us seem to prefer to suffer and be made miserable by Indigestion, Constipation, Dizziness, Loss of Appetite, Coming Up of the Food, Yellow Skin, when for 75 cents we will sell them Shiloh's System Vitalizer, guaranteed to cure them. Sold by Osgood Bros.

The Swiss Confectionery.

The best ice cream manufactured on the coast served in any part of the city. Particular attention given to orders for wedding parties or receptions. WILLIAM J. F. LAAGE, proprietor, 416 Twelfth street, Oakland.

Charles Maas & Co.,

Carpenters and builders, have located at 407 Tenth street, and are prepared to fit up stores and offices in first-class shape. Cabinet work a specialty.

Samson's Market

sells cheap for cash. An ice house has been connected with this market for the last four years; 477 Eleventh street and 1014 Washington street.

I HAVE been troubled with chronic sore eyes for forty-five years, and during that time I have used many different remedies, but have never found any that seemed to do me any good until I procured a box of Chamberlain's Eye and Skin Ointment. I have used only about one-third of the box, and can truthfully say, I have never had my eyes feel as well, nor look as well as they do now. I expect to cure them entirely with the Ointment. BEN HEATH, Dow City, Iowa. 25 cent boxes for sale by Weitman & Henry, 1170 Broadway.

When Baby was sick,
We gave her Castoria.
When she was a Child,
She cried for Castoria.
When she became Miss,
She clung to Castoria.
When she had Children,
She gave them Castoria.

THE Whitney, Standard & Oakland Transfer Company Working force is forty men, running twenty-four wagons, we have just added another wagon, and will make two trips a day between Oakland and Berkeley. We also have the finest storage rooms on the first floor under the Galindo Hotel. Come and see us. Largest wagons for furniture. OSCAR FITCH, Superintendent.

PURE Bourbon and Rye Whisky, five years old, $2 50 per gallon. WATSON & Co., 474 Eleventh street.

BEEBY carries a larger stock than any retail harness house in the State. Ne use to tell you he sells cheap; every one knows that who trades there.

A GOOD single harness for $15 at Beeby's, 1058 Broadway, and those for $17 50, $20 and $22 50 are dandies.

Beeby sells harness, saddles, bridles, lap robes, whips, blankets, etc., cheaper than any one else. Call and see.

Lowest prices for axle greese, washers, harness dressing, and oil at Beeby's

Good whalebone whips for a dollar at Beeby's, 1058 Broadway.

Driving gloves at Beeby's, 1058 B'dw'y

Children Cry for Pitcher's Castoria.

GREAT AND GRAND SALE

Of Furniture and Carpets for 30 Days Only! We Have Started to Give Away Goods at 408 Eleventh St. Odd Fellows' Building.

Daily and continue for 30 days. We do not propose a Peter Funke auction sale but will save you at least 10 per cent on auction prices. We mean business and want room as well as coin. Note only a few out of thousands of articles we shall offer this sale. Carpets, and all grades, new, direct from manufacturers' agent, parlor suits, easy chair, reclining chairs, bed sofas, lounges, in all styles and grades; patent rockers, willow and rattan chairs, bedroom suits in walnut, wood or marble tops; antique oak, ash, marble or pine, new and second-hand, cane, wood or perforated seat chairs, we have about eighteen hundred of them all styles, during our sale we shall sacrifice some fine toilet sets, together with a choice line of granite and tinware, cook stoves. Give us a call and see for yourself. We will treat you well. We keep everything you may want in the housekeeping line, either new or second-hand. (Positively no branches store). H. SCHELLHAAS. The old reliable, 408 Eleventh street, Odd Fellows' building.

THE PRESIDENT'S MESSAGE

To Our Merchants, Farmers, and Mechanics:

Our one hundred workmen daily want
The rent, the wood and the coal that's good;
The bread, the meat, and the water, O'Reilly, is good.
The coffee, the tea, that we want every day,
The sugar, the rice that is nice, they say,
The fruit, potatoes and corn must all come in.
While the frock on the little one gets very thin.
Now to get all these, and many things more,
We must work every day, or get very poor;
So, with your kind help we will try to help you,
Besides helping you to buy ours, the best shoe;
They are all very cheap, and made with great care,
And are guaranteed to give you the best wear.
W. B. & S Co., 463 Thirteenth street.

The White Sulphur Springs,

Near St. Helena, a favorite resort for Oaklanders, has been formally opened for the season. The hotel and grounds have been greatly improved, making it the most attractive summer resort in the State. The swimming and bathing facilities are unexcelled.

Berries for Everybody.

Having made arrangements with some of the largest berry raisers in the State to ship me daily large consignments of all kinds of berries, I can save the jobber's profit and give the people the benefit of very low prices. H. A. McClelland, 573 East Twelfth street.

All Night in a Drug Store.

W. C. Smith, Prescription druggist, Fourteenth and Market streets, a graduate of the Philadelphia College of Pharmacy, has only pure and reliable drugs and toilet requisites. Tel. 112.

40,000 at Fasshauer's.

Fasshauer's No. 40,000 Rheumatic Cure—a sure cure for rheumatism. Hundreds of testimonials. 1156 Seventh street.

SQUARE dealing; good meats at lowest prices, at GOLDEN RULE MARKET 3th & Wshgn. st. W. Cron & Son, prop

Undertakers

McAVOY & McCARTHY
GENERAL FURNISHING UNDERTAKERS,
873 WASHINGTON STREET,
Bet. 7th and 8th, Oakland, Cal. Telephone 3
Everything requisite for funerals at short notice.

HENRY EVERS,
UNDERTAKER
CORONER OF ALAMEDA CO.
865 Washington St.,
Between 7th and 8th.
Telephone No. 284. OAKLAND.

WM. T. HAMILTON. ALBERT BROWN.
ALBERT BROWN,
Successor to
HAMILTON & BROWN
UNDERTAKERS,
Nos. 468 and 468 Thirteenth Street, bet. Broadway & Washington. Telephone 18.

KISTER & BLOOMFIELD,
Funeral Directors and Embalmers,
PARLORS, 1232 & 1234
San Pablo Avenue,
Opposite City Hall. Everything requisite for funerals. Office open day and night.
TELEPHONES:
BLOOMFIELD, Res. tel. 453. Office tel. 181. KISTER, Res. tel. 218½.

JOHN L. BUCKLEY. W. F. HAMILTON
HAMILTON & BUCKLEY,
Undertaking Parlors,
326 12th St. (Dietz Opera House).
Everything requisite for funerals on short notice. Embalming a specialty. Orders attended to day or night. Telephone 435.

Armstrong & Hopkins,
(Successors to W. W. McKenzie)
UNDERTAKERS,
Broadway, cor. 8th st. Telephone 340

Ocean Travel.

PACIFIC COAST STEAMSHIP CO.

DISPATCH STEAMERS FROM SAN Francisco for ports in Alaska—9 A. M., March 11, 26; April and May 10, 25; June and July 9, 14, 24, 29.

For British Columbia and Puget Sound ports—9 A. M., March 6, 11, 16, 21, 26, 31; April and May 5, 10, 15, 20, 25, 30.

For Eureka, Humboldt Bay—Wednesdays, 9 A. M.

For Mendocino, Fort Bragg, etc.—Mondays, and Thursdays, 4 P. M.

For Santa Ana, Los Angeles, and all way ports—Every fourth day 9 A. M.

For San Diego, stopping only at Los Angeles, Santa Barbara and San Luis Obispo—Every fourth day, at 4 P. M.

For ports in Mexico—25th of each month.

Ticket office, 214 Montgomery St.

GOODALL, PERKINS & CO., Gen. Agents. No. 10 Market street, San Francisco, Cal

Occidental & Oriental Steamship Co
FOR JAPAN AND CHINA.

Steamers leave wharf, corner First and Brannan streets, San Francisco, at 3 P. M., for Yokohama and Hongkong, Connecting at Yokohama with steamers for Shanghai

STEAMER.	1889.
BELGIC	Saturday, May 25
ARABIC	Tuesday, June 11
OCEANIC	Saturday, June 29
GAELIC	Wednesday, July 17
BELGIC	Saturday, August 3
ARABIC	Thursday, August 22
OCEANIC	Tuesday, September 10
GAELIC	Saturday, September 28

Round Trip Tickets at reduced rates.

Cabin plans on exhibition and passage tickets for sale at S. P. Company's General Offices, room 74, corner Fourth and Townsend streets, San Francisco.

For freight, apply to the Traffic Manager at the Pacific Mail Steamship Company's wharf, or at 202 Market street (Union block), San Francisco.

T. H. GOODMAN, Gen'l Passenger Agt.
GEO. H. RICE, Traffic Manager.

Legal.

ORDINANCE NO. —.

An Ordinance Defining the Age of Dogs Liable to Be Impounded by the Poundmaster and Amending an Ordinance Entitled An Ordinance Creating the Office of Poundmaster and Defining His Duties; to Prevent Certain Animals From Running at Large and to Provide for the Burial of Dead Animals in the City of Oakland, Approved May 13th, 1879.

BE IT ORDAINED BY THE COUNcil of the City of Oakland as follows:

Sec. 1. That section 9 of an ordinance entitled An Ordinance Creating the Office of Poundmaster and Defining His Duties; to Prevent Certain Animals from Running at Large and to Provide for the Burial of Dead Animals in the City of Oakland, approved May 13th, 1879, be amended to read as follows:

It is hereby declared unlawful for any dog of the age of six months and upwards not duly licensed and registered in accordance with the provisions of an ordinance entitled An Ordinance for the Licensing and Registration of Dogs in the City of Oakland, approved July 9th, 1873, to run or be at large in any of the streets, lanes, alleys, courts, or places, or public grounds in the said city of Oakland, and it is hereby made the duty of the Poundmaster to take up and impound any dog of the age of six months and upwards not licensed and registered, found running at large in any street, lane, alley, court, or place, or public grounds in said city of Oakland. Any dog of the age of six months and upwards so impounded and not redeemed by the owner or possessor thereof within three days, upon the payment to the said Poundmaster of the sum of three dollars and ten cents for each day for keeping the same. All dogs of the age of six months and upwards not redeemed as herein provided shall be sold or killed by the Poundmaster, and any licensed and registered dog found running at large without having a tag as required by law shall be taken to the Pound, and the claimant by the owner within three days thereafter shall be entitled to receive the sum of one dollar from the owner or possessor thereof as a fee for impounding the same. And all dogs of the age of six months and upwards impounded and unclaimed and not sold by the Poundmaster within three days shall be killed and buried in the city burial place for dead animals by the Poundmaster, and he shall be entitled to receive from the city a fee of one dollar each therefor.

Section 2. Nothing in this ordinance shall be construed as operating against dogs under six months old, which shall be exempt from seizure, impoundment, and slaughter.

Section 3. This ordinance shall take effect from the date of its approval.

In Council, Oakland, May 15, 1889.

Passed for printing by the following vote:

Ayes—Councilmen Evans, Collins, Towle, Macdonald, Hackett, Brosnahan, Kirk, and President Cameron—8.

Absent—Councilmen Earl, Wakefield, and McAvoy.

J. M. BRADY, City Clerk.

May 17th, 1889.

Notice to Contractors.

PURSUANT TO STATUTE AND TO Resolution No. 13,959 of the City Council of the city of Oakland, adopted May 15th, 1889, directing this notice, the undersigned invites and will receive at his office in the City Hall, up to eight o'clock P. M. of Monday, May 27th, 1889, sealed proposals for the following street work, to be done according to the specifications contained herein and in Council Resolution No. 9320, to wit: That East Fifteenth street, in said city, from the southerly line of Sixteenth avenue to the northwesterly line of Nineteenth avenue, be graded and macadamized to the official grade. Bidders must file with each proposal a bond for at least $100, in the manner required by law.

Clerk's office, city of Oakland, May 16th, 1889.

J. M. BRADY, Clerk of said City Council.

Award of Contract.

PURSUANT TO STATUTE AND TO RESolution No. 13,962, of the City Council of the City of Oakland, adopted May 15th, 1889, directing this notice, notice is hereby given that the said Council, having in open evening session of the 8th day of May, 1889, opened, examined and publicly declared all proposals offered for the following work, to wit: The Twelfth avenue in this city, from the southwesterly line of East Seventeenth street, to the southwesterly line of East Twenty-second street, be graded and curbed where not already ordered and macadamized. Also that two crosswalks and two crosswalks with culverts be constructed in each of its crossings with Eighteenth and East Nineteenth streets; also that the manhole covers be raised to grade where not already done, thereafter awarded the contract for said work to the lowest regular responsible bidder, to wit: To the Alameda Macadamizing Co., at the price specified in its proposal on file for said work.

Clerk's office, City of Oakland, May 17, 1889.

J. M. BRADY, Clerk of said City Council.

Award of Contract.

PURSUANT TO STATUTE AND TO resolution No. 13,961 of the City Council of the City of Oakland, adopted May 15th, 1889, directing this notice, notice is hereby given that the said Council, in open evening session on the 8th day of May, 1889, opened, examined, and publicly declared all proposals offered for the following work, to wit: That Twentieth street in this city, from the sewer line of West street to a point 150 feet east of the eastern line of West street, be sewered with an eight inch vitrified iron stone pipe; also that eight "Y" branches of six inch openings be constructed to said sewer; also that one brick ventilating manhole, as per plan in the City Engineer's office, be constructed 150 feet east of West street, thereafter awarded the contract for said work to the lowest regular responsible bidder, to wit: to James Killian, at the prices specified in his proposal on file for said work.

Clerk's Office, City of Oakland, May 17, 1889.

J. M. BRADY, Clerk of said City Council.

Award of Contract.

PURSUANT TO STATUTE AND TO RESolution No. 13,960 of the City Council of the City of Oakland, adopted May 15th, 1889, directing this notice, notice is hereby given that the said Council, having in open evening session of the 8th day of May, 1889, opened, examined and publicly declared all proposals offered for the following work, to-wit: The East Ninth street, in this city, from the eastern end of the 8th street bridge to the eastern curb line of 7th avenue, except its crossings with 8th and 6th avenue, be graded, recurbed, and macadamized to the official line and grade; also that two crosswalks and one culvert with crosswalk be constructed at 7th avenue and at 4th avenue; also that one crosswalk be constructed at Third avenue; also that the manhole covers be raised to the official grade where not already done; thereafter awarded the contract for said work to the lowest responsible bidder, to wit: to Alameda Macadamizing Co., at the prices specified in its proposal on file for said work.

Clerk's office, City of Oakland, May 17, 1889.

J. M. BRADY, Clerk of said City Council.

Gas Cooking Stoves
ARE ECONOMICAL.
Cooking Stoves for Sale and to Rent
Heating Stoves in the Newest Patterns
CHEAPER THAN COAL. 200 IN USE
Special Terms to Gas Consumers.
NO SMOKE. NO DUST.
CALL AND SEE THEM AT OFFICE
Oakland Gas, Light, and Heat Co.,
Eighth and Broadway

PIONEER FRENCH BAKERY.
M. Longe, Prop., 617 Broadway, between 1st and 2d. Best of French bread sure to cure dyspepsia. Beware of German and American imitations of our forms.

Legal.

Summons.

Mary Burt Brittan, Plaintiff, vs. Wm. Leslie McDonald et al., Defendants.

IN THE SUPERIOR COURT OF THE county of Alameda, State of California.

Action brought in the Superior Court of the county of Alameda, State of California, and the complaint filed in said county of Alameda, in the office of the Clerk of said Superior Court.

The People of the State of California send greeting to Wm. Leslie McDonald and A. R. Swan, defendants.

You are hereby required to appear in an action brought against you by the above named plaintiff in the Superior Court of the county of Alameda, State of California, and to answer the complaint filed therein on or before the 30th day of May, A. D. 1889.

The said action is brought to recover the possession of certain premises situate in the City of Oakland, County of Alameda, State of California, and being a part of the tract of land, known as the Shell Mound Tract, and which premises were leased by the plaintiff to the defendant Swan, and also for the sum of $5000 damages and costs of suit; special reference being made to the complaint filed herein for further particulars.

And you are hereby notified that the 30th day of May, A. D. 1889, has been designated for your appearance in this cause, and it is directed that this summons be served upon you at least two days prior to the time so designated for your appearance, and that said summons be returned on or before the 30th day of May, A. D. 1889, and that unless you appear and answer the said complaint, as herein required, the relief sought therein will be taken against you.

Given under my hand and the seal of the Superior Court of the county of Alameda, State of California, this 18th day of May, A. D. 1889.

CHAS. T. BOARDMAN, Clerk.
[SEAL.] By ROBERT EDGAR, Deputy Clerk.
WM. and GEO. LEVISON, Plaintiff's Attorneys, No. 6 Montgomery ave., San Francisco, Cal.

Notice of Street Work.

ON EIGHTEENTH STREET, FROM THE East line of Union street to the sewer in the center line of Adeline street.

Notice is hereby given that the City Council of the City of Oakland, at its meeting on the 15th day of May, 1889, passed the following resolution (Number 13,959) of its intention to order the street work therein described to be done.

Resolved, That it is the intention of the City Council of the city of Oakland to order the following street work to be done, to-wit: That Eighteenth street, in said city, from the east line of Union street to the sewer in the center line of Adeline street, be sewered with a vitrified iron stone pipe 150 feet inches in diameter; also that (8) thirty-nine "Y" branches of six (6) inch opening, one to each thirty (30) feet of frontage be constructed thereon; also that two brick ventilating manholes, one at each end of the sewer and one iron ventilating manhole at the angle between Adeline and Union streets, be constructed according to plans in the City Engineer's office.

THE OAKLAND DAILY EVENING TRIBUNE is hereby designated as the daily newspaper, published and circulated in this city, in which the notice of this resolution shall be published daily as often as the same is issued, for the period prescribed by statute, and the Clerk of this Council is hereby directed to post and publish notice of said intention in the form of this resolution, signed by him, for a period of two days therein.

J. M. BRADY, Clerk of said City Council.

For further particulars reference is hereby made to said Resolution, and the specifications for street work on file in the office of the City Clerk.

Oakland, May 20, 1889.

J. M. BRADY, Clerk of said City Council.

Notice of Street Work.

NOTICE IS HEREBY GIVEN THAT THE City Council of the City of Oakland, at its meeting on the 15th day of May, 1889, passed resolution (Number 13,958) of its intention to order the street work therein described to be done, to-wit: That Union street, in said city, from the north line of 29th street to the south line of 28th street, be regraded, recurbed and macadamized to the official line and grade.

For further particulars reference is hereby made to said resolution and the specifications for street work on file in the office of the City Clerk of the City of Oakland.

Oakland, May 20, 1889.

J. S. WALL, Superintendent of Streets.

Notice of Street Work.

NOTICE IS HEREBY GIVEN THAT THE City Council of the City of Oakland, at its meeting on the 15th day of May, 1889, passed resolution (Number 13,957) of its intention to order the street work therein described to be done, to-wit: That Eighteenth street, in said city, from the east line of Union street to the sewer in the center line of Adeline street, be sewered with a vitrified iron stone pipe; also that "Y" branches and brick ventilating manholes be constructed thereon.

For further particulars reference is hereby made to said resolution and the specifications for street work on file in the office of the City Clerk.

Oakland, May 20, 1889.

J. S. WALL, Superintendent of Streets.

Notice of Street Work.

NOTICE IS HEREBY GIVEN THAT THE City Council of the City of Oakland, at its meeting on the 15th day of May, 1889, passed resolution (Number 13,956) of its intention to order the street work therein described to be done, to-wit: That Nineteenth avenue in said city, from a point distant 146 8-10 feet southerly from the southerly line of Central avenue to the southwesterly line of East Nineteenth street, be sewered with a vitrified iron stone pipe, and have manholes and Y branches constructed thereon.

For further particulars reference is hereby made to said Resolution and the specifications for street work on file in the office of the City Clerk of the City of Oakland.

Oakland, May 20, 1889.

J. S. WALL, Superintendent of Streets.

Notice of Street Work.

NOTICE IS HEREBY GIVEN THAT THE City Council of the City of Oakland, at its meeting on the 15th day of May, 1889, passed resolution (Number 13,955) of its intention to order the street work therein described to be done.

To wit: That Eighteenth street, in said city, from the east line of Union street to the sewer in the center line of Adeline street, be sewered with a vitrified iron stone pipe, and have manholes and Y branches constructed thereon.

For further particulars reference is hereby made to said Resolution and the specifications for street work on file in the office of the City Clerk of City of Oakland.

Oakland, May 20, 1889.

J. S. WALL, Superintendent of Streets.

Notice of Street Work.

NOTICE IS HEREBY GIVEN THAT THE City Council of the City of Oakland, at its meeting on the 15th day of May, 1889, passed resolution (Number 13,954) of its intention to order the street work therein described to be done, to-wit: That the portion of Thirty-sixth street, in said city, from the sewer in center line of Telegraph avenue to the sewer in east side of Grove street, be sewered with a vitrified iron stone pipe; also that "Y" branches and brick ventilating manholes be constructed thereon.

For further particulars reference is hereby made to said resolution and the specifications for street work on file in the office of the City Clerk.

Oakland, May 20, 1889.

J. S. WALL, Superintendent of Streets.

Notice to Builders.

NOTICE IS HEREBY GIVEN THAT sealed proposals for erecting a frame building at the Home for the Adult Blind, corner of 36 and Telegraph ave., will be received up to 4:00 P. M., Monday, May 27, 1889, at which time the proposals will be opened. Plans and specifications can be seen at the house. Each bid must be accompanied by a certified check for $250, payable to the order of the President of the board. The board reserves the right to reject any or all bids. Payment for the work to be made in warrants on the State Treasury.

By order of the board, J. P. IRISH, President.

Sale of Lumber at Public Auction.

NOTICE IS HEREBY GIVEN THAT the old planking, stringers, and other refuse material from the City Wharf will be offered for sale at auction to the highest bidder on Wednesday, the 29th day of May, 1889, at 10 o'clock A. M., at the foot of Franklin street, pursuant to Resolution No. 13,951 of the City Council, and order of the Board of Public Works.

J. WEST MARTIN, President Board of Public Works.
Attest: C. L. DAM, Secretary.

Notice to Creditors and Debtors

I hereby give notice to my creditors and debtors that I soon leave for the East and desire all bills settled immediately at my place of business, corner Fourth and Broadway.

JAMES BUTLER.

Legal.

Executors' Sale of Real Estate.

SUPERIOR COURT OF THE CITY AND County of San Francisco, State of California, Department 13, Probate—Executors' Sale of Real Estate—In the matter of the estate of Wm. Bein, deceased—Notice is hereby given that under and in pursuance of the powers and authority vested in the undersigned executors by the Last Will of Wm. Bein, deceased, the said executors will sell at public sale and subject to confirmation by said Superior Court, on Saturday, May 25th, at 2 o'clock P. M., at the salesroom of M. J. Leymance & Co., 466 8th street, Oakland, in the County of Alameda, those certain tracts of land situated in the County of Alameda, State of California, and described as follows:

1. Lots seventeen (17) and eighteen (18), in block ninety-three (93), of tract B, of the "Berkeley Land and Town Improvement Company."

2. Lots 4 and 5, block 105, of the said tract B, of the Berkeley Land and Town Improvement Company.

3. Lot 19, in block 107, of same tract.

4. Lot on the west side of Magnolia street, 225 feet southerly of 33d street, running southerly on said line of Magnolia street seventy-five (75) feet; thence at right angles westerly one hundred and thirty-three (133) feet, being subdivisions of lots, block H, of Peralta Homestead.

5. Lot ten (10), in block eight (8), of the Jose Domingo Tract as the same appears upon Julius Kellersberger's map of the Jose Domingo Tract, filed and recorded in the County Recorder's office of Alameda County.

6. The southerly twenty-five (25) feet of lot three (3), block C, of the Peralta Homestead.

7. One and a quarter (1¼) acres in Brooklyn township, bounded on the north by land of Pennyman, on the east by land of Haines, and on the south and west by land of Tait.

8. Lot on the west side of Chestnut street, two hundred and twenty-five (225) feet north of 20th street, running along said line of Chestnut street thirty-seven (37) feet six (6) inches by a uniform depth of one hundred and thirty-two (132) feet.

Terms and conditions of sale—10 per cent of the purchase money to be paid at the time of sale, the balance on confirmation of sale by said Superior Court. Taxes to June 30, 1889, paid; from then payable by buyer. Deeds at expense of purchasers.

O. F. VON REHEIN,
H. H. W. STROBRIDGE,
Executors of the Last Will and Testament of Wm. Bein, deceased.

San Francisco, May 2, 1889.

WM. LOEWY, Attorney for Executors.

Notice to Bridge Builders.

PURSUANT TO AN ORDER OF THE Board of Supervisors of Alameda county, Cal., public notice is hereby given that there will be received by the undersigned at the office of the County Clerk of said county, in the Hall of Records, Oakland, Cal., up to 12 o'clock M. of Monday, May 27th, 1889, plans, specifications, strain sheets, working details, and bids for the construction of two new wooden bridges over Sausal Creek, in Brooklyn Township, one on Fruitvale avenue, near the railroad crossing, and the other on Hall street.

Separate proposals, etc. must be made for each of said bridges, and separate contracts will be made for said bridges.

Each bidder must accompany each of his proposals with a certified check for $200, drawn payable to the order of the County Clerk, or by a deposit of said amount in gold coin as a guaranty that in case his proposal is accepted and the contract awarded to him, he will enter into the necessary contract and bond within ten days after receiving notice of said award, and conditioned that if the said bidder shall fail or neglect to enter into said contract and bond as above stated, then the said sum shall be collected and paid into the County Treas

THE NEWS.

A Difference of Opinion About Samoa

A Steamer Run Down in the English Channel.

Special to the Oakland Tribune by Weste n Associated Press.

SAN FRANCISCO, May 21.—The Pacific Surety Company of this city have today publicly offered a reward of $1 0 for information as to the whereabouts of A. Leonard Meyer, Mayor of Phoenix, Ariz., and Wells, Fargo s agent there. The Surety Company state he is an embezzler in the sum of at least $6000, they being on his bond for $30 . It is stated he left Phenix on Saturday last and was at San Bernardino on Monday and left word he was going to San Francisco. Meyer was at one time the Immigration Agent to Europe of the Southern Pacific Company. His previous record is good, but he is somewhat given to drink and expensive living.

SAMOA.

The Germans Will Not Agree to Defostate Mallet o.

BERLIN, May 21.—The special correspondent here of the Associated Press learns that a serious hitch has occurred in the negotiations between the Commissioners to the conference on Samoan affairs. The United States Government insists that Mallet on be restored. This is the chief point at issue and the German Government s reluctant to agree to that propositio . Its representatives point out that Germany has pardoned Mallet on, and declare that they think that that is he best their Government can do as far as he is concerned.

WASHINGTON NOTES.

A New Chinese Minister—Kalakaua Sends Condolences.

WASHINGTON, May 21.—Charles Denby, United States Minister to China, advises the Secretary of State of the appointment of Tsui Kwo Yin as Minister to the United States, vice Chan Yen Hoon.

The Secretary of State in receipt of note from the Hawaiian minister of foreign affairs dated April 14th, covering a letter from his Majesty the King expressing the deep felt sympathy of the Hawaiian Government and people with those of the United States in the loss of so many brave and devoted officers and seamen at Samoa. The letter has been suitably acknowledged by the President.

A DISPUTED PATENT.

Edison and Sawyer Claim Priority of Invention.

PITTSBURG, May 21.—The suit of the Westinghouse Consolidated Electric Light Company against the Edison Electric Light Company was taken up before Justice Bradley of the United States Supreme Court. The point at issue is the priority of an invention claimed by both Sawyer and Edison. The former asserts that he invented the filament compound years ago, but did not recognize its value till Edison applied for a patent. This is denied.

RUN DOWN.

The Steamer German Emperor Sunk by Another.

LONDON, May 21.—The British steamer German Emperor ran into the British steamer Beresford yesterday morning, while the latter was at anchor. The German Emperor sank instantly, and the boats from the Beresford rescued three persons from the German Emperor. The Beresford's bows were stove in. Nine persons on board the German Emperor took to small boats and landed at Dover. The Beresford arrived at Gravesend with twelve of the crew of the German Emperor.

None of those on board the Beresford were lost. Six persons belonging to the German Emperor are missing.

A LARGE SUM

Wanted for Presbyterian Home Missions.

NEW YORK, May 21.—In the Presbyterian General Assembly the report on home missions asks for about $900,000 for the next year to keep up with the growth of the West.

THEY BLEW TOY WHISTLES.

St. Louis Grain Brokers at Odds With the Board.

ST. LOUIS, May 21.—A sensation was created on 'Change today, growing out of the suspension of some dozen of the younger members of the Board of Trade for blowing toy whistles on the floor during trading hours. The Board decided the suspension must start. As a result the friends of the suspended members comprising a large majority of the Board left the floor in a body and repaired to one of the rooms on the ground floor, where the bulk of the option trading for the day was done. The seceders threaten to start a new Exchange.

A VISITING KING.

Humbert and His Premier Visit Emperor William.

BERLIN, May 21.—Humbert, Crown Prince of Italy and Signor Crispi, the Italian Prime Minister, arrived in Berlin this morning and were met at the station by the Emperor William and the Royal Princes, Bismarck and a number of generals drove to the Royal Castle. Triumphal arches spanned the streets, and the houses were decorated. Large crowds along the route enthusiastically cheered the Emperor and King.

WILLIAM O'BRIEN

His Testimony Before the Parnell Commission on the Land League.

LONDON, May 21.—William O'Brien testified before the Parnell Commission and gave details of agrarian outrages in Tipperary prior to the organization of the league. He said the league prevented famine and war in the west of Ireland in 1870 and that no murders had been committed in Tipperary since its formation.

What They Want.

BERLIN, May 8.—Three thousand masons struck here for nine hours per day with extra allowance for meals, eight hours on Saturdays, an advance of 50 to 60 pfennings pay, and two weeks' notice of discharge.

Salisbury's Flattering Unction.

LONDON, May 21.—Lord Salisbury delivered an address at a meeting of the Primrose League to-day. He said the alliance between the Parnellites and the Gladstonians was slowly but steadily breaking.

Weather Report.

CHICAGO, May 21. — Temperature: New York, 61; Chicago, 44; St. Paul, 46; Winnipeg, 42; New Orleans, 72.

The Strike is Over.

BERLIN, May 21.—The coal miners on strike in Dortmund, Bochum, and Essen districts have resumed work.

Wheat Market.

SAN FRANCISCO, May 21.—Wheat is weak and active. Buyer, season, 1s0¼; buyer, '89, 132½. Barley is active and lower. Buyer, season, 60; buyer, '89, 76½.

DOCTOR AND PASTRY COOK.

But More Than These M. Van Epen Is No Good, Says His Wife.

"So you have a divorce suit," said his Honor Judge Gibson to Attorney Smith yesterday afternoon. "What is the case?"

"It is the suit of Elizabeth Van Epen against Dr. M. Van Epen," replied the attorney. "She wants a divorce on the grounds of cruelty and infidelity."

"Bring on your witnesses," ordered the court.

A pretty little woman answering to the name of Elizabeth Van Epen took a seat in the witness chair and related her story.

"Your husband is a doctor?" asked the court.

"Yes, sir."

"Is he an Indian doctor?"

"Oh, no; he is a doctor of medicine."

"I remember a case I once had," said the Judge, "where an Indian doctor was the defendant. Where did you marry him?"

"I was a waiter in a coffee house at Stockton and he was pastry cook. They told me that he was no good before I married him, but I thought he would be better after, so I married him."

"You loved him when you married him?" queried the court.

"Oh! yes," said the fair plaintiff. "But he deceived me."

"Aha! he deceived you," murmured his Honor. "Tell us about it."

"Well, he said he had a nice home for me, and when I married him I found out that he did not have any."

"He played the Claude Melnotte scheme on you," suggested the Judge in an undertone.

"Then he deceived me again," said the lady in a plaintive tone of voice.

"How was that?" asked his Honor, showing that he had become interested in the narrative.

"He borrowed $5 from me to get the marriage license and told me he had a bank account. I found after we were married that he did not have a bank account."

"No bank account, eh?" remarked the court.

"But that is not all," continued the applicant for a legal separation. "He deceived me again."

"Deceived you again?" murmured his Honor.

"Yes, he deceived me about his religion. He told me he was a Protestant."

"And he was not?"

"No, he told me afterwards he was a Catholic."

"Well, was he?"

"Well I don't know. He tried to make me believe once that he is a Jew. That settled it. I could not believe him any more. I have tried to reform him but it is no use. I cannot live with him any longer."

"Draw up your decree in the plaintiff's behalf remarked his Honor, and to-day the fair Eliza is again free to make another conquest in the matrimonial line.

LOOKING FOR A BOTTLE.

Miss Lena Mayrisch's Untimely Call Upon Young Mr. Lessimer.

"I am looking for the District Attorney's office," said a blue eyed blonde as she walked into the Sheriff's office this morning. "I have been shamefully treated and I desire to have the man who abused me punished."

This little hint was sufficient to arouse Deputy Sheriff Jamieson from his slumbrous deliberations and he was only too glad to usher the complainant into the presence of Deputy District Attorney Nusbaumer.

"Who is that man?" said the young woman, as she caught a glimpse of the terror of criminals as he peeped over his gold bowed spectacles.

"Why, that man," said Mr. Jamieson, "he is Mr. Nusbaumer. That's the man you want to see."

"Ah! thank you," said the fair one, as she advanced towards the public prosecutor.

Mr. Nusbaumer blushed slightly. "Ahem," said he, "what can I do for you, madam?"

"I have been shamefully treated in your city, and I want a warrant for the arrest of a young man named Sessimer."

"But that is not sufficient, madam," said Mr. Nusbaumer, with a slight tremor in his voice. "I must know all the facts in the case before I can issue a complaint and a warrant."

"Well, if you must know them," said the fair one, "I suppose I shall have to tell you. My name is Lena Mayrisch, and I reside on Howard street in San Francisco. Last night I came to your city on the 11:30 o'clock train. A short time after I visited the room of Sessimer and he deliberately threw me down and choked me. Now I want him arrested."

"What time did you go to his room?" inquired Mr. Nusbaumer.

"About 4 o'clock this morning," replied the blonde.

"What did you go there for?"

"Why, I went there to get a bottle of cologne."

"Just to get a bottle of cologne?"

"Why, yes," replied the visitor from across the bay. "I simply went to the room to get a bottle of cologne and that man deliberately choked me, and I want him arrested."

Mr. Nusbaumer refused to issue a warrant.

"The District Attorney in this city is not as obliging about issuing warrants as the one across the bay," remarked the blonde as she walked through the corridor. "But never mind. I'll get even," and she departed from the Courthouse.

Washington College.

To-day Rev. C. D. Barrows of San Francisco addressed the commercial class of Washington College at Irvington. To-morrow the graduating exercises of the Academic class will occur. Miss Rose Cleary of Napa, Miss Jane Smith of Niles, Frank Huff of Mountain View, Jesse Luce of San Francisco, and Frank T. Ford ofIone comprise the Senior class of this term.

The End of the Term.

School will close on the 29th inst. Instead of the 31st. Thursday, the 30th, will be a legal holiday, and the Board has decided that it would be useless to reopen again on Friday.

A Corporation's Petition.

The Sunset Telephone-Telegraph Company, a corporation, has asked permission to dissolve. At a meeting of the directors a resolution to that effect was passed. The present directors are: Percy T. Morgan, M. Greenwood, W. G. Oliver, G. E. Ladd, and J. I. Sabin.

A Robbery Case.

The case of Martin Jansen, accused of robbery at Mission San Jose, was dropped this morning from the docket. The evidence against the accused is not deemed sufficient to warrant a conviction.

NEIGHBORS AT WAR.

The Couple Charged to Be Insane Not Yet Arrested.

The police has not yet arrested Gottfried and Eleanor Weidel, who are asked by Mrs. Alice Demorest to be examined as to their sanity. The complaining witness and Mr. and Mrs. Weidel live out on San Pablo avenue, where Mrs. Demorest keeps a little grocery. Mr. and Mrs. Weidel have been threatening her and, as she says, have threatened to destroy her peace. Mrs. Weidel, it seems, imagines that she has an immense amount of money and has purchased the entire surrounding country and wants to improve it. She is trying to oust Mrs. Demorest, whom she thinks is occupying some of her property. Mr. Weidel once opened negotiations for that purchase, but it was never made. The couple are said to be in hiding.

WHALE BONES.

A Woman Uses a Corset For a Bludgeon.

It was about 9 o'clock this morning when a frightened man, followed by an infuriated woman, rushed along an aisle in Abrahamson's dry goods store on the corner of Broadway and Thirteenth streets. The lady picked up a pair of corsets and proceeded to strike the man with a vengeance. Whalling with a whalebone did not satisfy her, but she grasped a parasol from a neighboring counter and broke this over his head. The two were quieted and sent away from the store.

A STRINGENT MEASURE.

A Move to Shut Off Theodore Meetz's Alameda Railroad.

A Notice Forbidding Him to Make Use of the City Wharf for His Street Cars.

E. H. Benjamin served a notice on Theodore Meetz this afternoon ordering him to remove his tracks from and to stop running his cars over the city wharf. The city claims that the place between Franklin and Webster streets, where Mr. Meetz now runs his cars, is city property, while Mr. Meetz holds that it is a public street—Water street—and that his franchise permits him to operate his road thereon. The effect will be to shut up the entrance of Mr. Meetz's railroad to Oakland if the claim of the city is correct.

PERSONAL MENTION.

—W. M. Gilcrist has returned from Glen Ellen.

—Newton Benedict is registered a Mark West springs.

—Miss M. Cushman of Alameda is at White Sulphur Springs.

—Miss J. Woodward of this city is trying to drink the waters at White Sulphur Springs.

—Miss May Miller of Suisun is spending a few weeks with Miss Mary Holland of this city.

—William Dallas Jr., a student of this city, returned to his home in Modesto on Saturday.

—City Attorney C. A. Webb and wife of Marysville have returned to that city after a visit in Oakland.

—Mr. and Mrs. W. H. High returned yesterday from their visit to Mrs. High's father, at Grimes' Landing, Colusa county.

—Mrs. Vrooman has presented to George E. De Golia the large and valuable library of the late Hon. Henry Vrooman.

—M. R. Lambert, ex-Secretary of the Board of Health of this city, has been appointed Deputy Internal Revenue Collector for San Francisco, vice W. A. Beck, who has been assigned to another position.

—Valentine Schmidt, Sr., and son Charles, have arrived from Sullivan county, N. Y., on a visit to his family here. He is the father of John, William and Valentine Schmidt.

—Washington dispatches relate that John F. Swift may be recalled from Japan and appointed to a position in the Cabinet, if Attorney General Miller is appointed to a place on the Supreme bench.

—This is fame. Lieutenant J. W. Carlin of the navy, who heroically commanded the Vandalia during the great storm at Samoa, after Commander Schoonmaker, returned yesterday on the Rockton. The San Francisco papers agree in printing his name Carter.

—Harry Hall, who will soon wed Miss Pink Cosby, the beautiful daughter of General Cosby of Sacramento, has engaged for the summer the Queen Anne residence of Arthur C. Donnell, 1227 Myrtle street. Mrs. Donnell is spending the summer at Angurn's and Mr. Donnell is trying to deem himself happy in San Francisco.

—Oakland clergy were prominent at the ministers' meetings in San Francisco yesterday. Rev. L. Kroecke, pastor of the German Methodist Church of this city, read a paper at the gathering of Methodist ministers giving a history of German Methodism and his reasons for believing that German Methodists should have separate church organizations. At the meeting of Baptist ministers Rev. C. H. Hobart of the First Baptist Church of this city opened a discussion upon Christian education.

Judgment Ordered.

The Oakland Home Insurance Company was this morning given a judgment against John Beck and Daniel Inman for $6000 and $225 attorneys fees. The suit was to foreclose a mortgage.

No Diamonds Fused.

A fire caused by a defective terra cotta flue originated in Muller's jewelry shop at 1008 San Pablo avenue this morning at 10:45 o'clock. Loss $25.

Dead Men's Effects.

Deputy County Treasurer Chase yesterday sold a few articles in front of the Courthouse which had been taken from the persons of unknown dead by the Coroner.

In Other Columns.

The Board of Public Works held a special meeting last night and passed such resolutions as were presented to the Council and Board of Education last evening.

A PROFESSIONAL man on Broadway, who has suffered for a long time with what was supposed to be heart disease, has been treated for indigestion and cured by Dr. Bluett. By consent of the patient the name and number of office will be given to any person at Dr. Bluett's office, 1009 Broadway, corner Twelfth street.

CUT flowers, seeds, plants, roses, trees and shrubs, etc., in quantity, wholesale and retail. Floral designs and decorations of the choicest flowers a specialty at Hutchison's Depot, Fourteenth and Washington streets.

JUST received a large assortment of long gloves for graduating exercises and evening wear in all colors and sizes, at Salinger's, 1063 and 1065 Broadway.

Public Opinion.

Muller! Optician! here the verdict is: Unknown to fail, he long has stood the test! Let all whose sight is impaired, to Muller go; Learn you in business he is never slow! Enter at 1, 3, 5, Montgomery street; Remember! Muller never has met defeat.

EUGENIE ENAMEL creates a perfect complexion instantly. Harmless, invisible, lasts all day. Bowman's drug store, Broadway and Ninth street.

BELGIAN SATIN STRAWS at M. Rey Wilson's, 1255 San Pablo avenue, 506 Fifteenth street.

THE loveliest hats at M. Rey Wilson's, 1255 San Pablo avenue, 506 Fifteenth st.

UNION PACIFIC EXCURSION

Pullman tourist cars. Oakland to Chicago without change, via Central and Union Pacific Railroads. Quick time and popular route. Uniformed porters. Select in every way, especially for ladies without escorts. For berths, etc., call on or write to

GEO. B. SEAMAN,
12th & Broadway. Passenger Agent.

CALA. TEACHERS' EXCURSION.

A special party of teachers will leave Oakland, Tuesday, June 11th, via Salt Lake City and Denver, in Pullman Tourist Cars, Oakland to Boston and New York without change. Teachers or their friends contemplating a trip East during the coming vacation are assured of a comfortable trip and congenial company at a very low rate of fare. For information call on or address

HON. F. M. CAMPBELL,
1073 Broadway, cor. 12th street.

DID YOU SEE THEM?

The Five New Wagons of the People's Express Company.

The streets of Oakland are dotted here and there with large red wagons of the People's Express Company running here and there with large loads. Recently they have turned out five newly painted wagons and a large truck. Their business is increasing to such an extent, that they are purchasing from one to two wagons a month. Travelers never forget this company, as they check baggage at your residence to all parts of the United States, besides they make a specialty of moving pianos, furniture, etc. Remember the number, 423 Tenth street. Telephone No. 326.

DROP in to George's Exchange, 477 Eighth street, for fresh beer on tap, choice wines, liquors and cigars, and weiss beer.

A Popular Summer Resort.

Persons contemplating a visit to some summer resort this summer, should not forget the Gilroy Hot Mineral Springs. The Springs are situated in the foot hills near Gilroy, in a lovely spot, surrounded by magnificent and picturesque scenery, and conveniently near many famous trout streams and hunting grounds. The facilities for bathers are very inviting and complete, and embrace hot and cold mineral and mud baths. The stage for the springs connects daily with the 8:00 A. M. train from San Francisco, and a new road is now being built which when completed will afford communication with Gilroy in short time. Hereafter connection will be made with the Del Monte (limited) train, which leaves San Francisco at 2:30 P. M. Round trip tickets may be purchased from San Francisco for $5. Messrs. Roop & Son have just completed a new club house, and under their management the resort is more popular than ever before.

Electricity and Magnetism.

Dr. Dyer, the celebrated Electrician, will teach the practical use of electricity and magnetism. Cures rheumatism, curvature of the spine, stiff joints, strains, felons, skin diseases, ulcers, cancers, dyspepsia, liver complaint, weak eyes, deafness, and all nervous affections. Test treatments given free at his office, 508 Sixth street, near Clay. Office hours, 10 A. M. to 1 P. M.

The Ball That Was a Bat.

At the Centennial Ball in New York several of the 400 attracted much attention by their fine dress suits, which were something better than ever seen in that place before. The fact is, those suits were made in Oakland here by Joe Lancaster, the artist tailor, whose store at the corner of Tenth and Washington streets is better patronized than any other in the country. He makes the best of everything in the clothing line.

Musical Instruction.

W. J. Macdougall, Organist St. Paul's Episcopal Church. Teacher of piano, harmony, etc. Office with Kohler & Chase, 1013 Broadway; residence 461 O'Farrell street, San Francisco. Lessons given in Oakland Mon., Thurs., Sat.; in S. F., Tues., Wednes., Fri.

Notice.

The millinery business under the firm name of Springer & Champion, will in the future be Miss R. Champion. Thanking my many friends for their liberal patronage in the past, I hope to retain it in the future.

MISS CHAMPION.

OAKLAND is flooded with poor imitation Seal of North Carolina Plug Cut.

Take Notice!!!

Buy your spring lamb at Samson's Market; he retails the a at wholesale prices. 477 Eleventh street; telephone 131.

Coal Cheap.

Wallsend coal has to equal, $9 per ton; Seattle coal, best quality, $7 50 per ton; $1 extra if in sacks; spot cash; free delivery. Pacific Coal & Nail Co., Myrtle and First street.

Come and See Us.

Alex Hirshberg and Charles E. Quigley have purchased the cigar store 970 Broadway, where they will be pleased to see their friends.

When You Build a House

See DAVIS & WHITE Contractors and Builders; they belong to no combination, and can build you a house for less money than any one else. Plans and specifications furnished on application. Temporarily located at Eighth and Jackson streets (new build

A LADY in East Oakland who has been a great sufferer for ten years and doctored for almost every disease known, has lately been treated by Dr. Bluett for indigestion and cured. The name and residence will be cheerfully furnished any person, by consent of the patient, at Dr. Bluett's office, 1009 Broadway, corner Twelfth street.

Gloves for graduating exercises all colors, 14 button, $1.50; 18 button, $1.75; 24 button, $3; 40 button, $3.50; fitted to the hand by expert fitters at Salinger's 1063 and 1065 Broadway.

MRS. T. C. GOTT, late of San Francisco, has opened dressmaking rooms at 1004 Broadway, where she will be pleased to receive the patronage of the ladies of Oakland. Prices reasonable.

AUCTION SALES on the premises by Lyon & Co., Oakland and Alameda, Ninth and Washington. We either buy the furniture or sell it on commission. J. L. Lyon, Auctioneer.

IF you want pure lard, go to the GOLDEN RULE MARKET 13th & Washington st. W. Cohn & Son, props.

$10,000 worth of furniture wanted at West's Furniture House, 473 475, and 479 Twelfth street.

THE housekeeper's delight, Sperry's Family Flour.

W. M. WATSON & Co. of 474 Eleventh street are sole agents of the Pacific Coast for Celebrated Sarsaparilla & Iron Water.

T. R. Burns' Removal.

T. R. Burns has temporarily moved his employment office to the southwest corner of Ninth and Broadway, where he is prepared to furnish the best of all kinds of help.

Children Cry for Pitcher's Castoria

DIED.

RUSSELL—In St Mary's Hospital, San Francisco, John Russell, brother of Mrs. T. Gilmore, Mary, Kate and Hannah Russell, a native of County Kerry, Ireland, aged 21 years.

New To-day.

Used by the United States Government. Indorsed by the heads of the great universities, and Public food analysts, as the Strongest, Purest, and most Healthful. Dr. Price's Cream Baking Powder does not contain Ammonia, Lime, or Alum. Dr. Price's Delicious Flavoring Extracts, Vanilla, Lemon, Orange, Almond, Rose etc. do not contain Poisonous Oils or Chemicals. PRICE'S BAKING POWDER.
NEW YORK. CHICAGO. SAN FRANCISCO.

GASOLINE STOVES! GASOLINE STOVES!

1151 Broadway.

JEFFRESS, MITCHELL & CO.

—CARRY THE—

Best Gasoline Stoves in the Market!

AT LOWEST PRICES.

CALL AND SEE THEM! -:- NO TROUBLE TO SHOW GOODS!

1151 Broadway, N. W. Corner Thirteenth Street.

TELEPHONE No. 231.

Why the Bell Rang.

The still alarm of fire which was sounded on the Brooklyn Engine Company's bell last night was not for a fire, it was for the purpose of gathering a great crowd of people, who were notified of the wonderful meat market of M. Y. Stewart at 311 East Twelfth street, near Seventh avenue, where all East Oakland buys its supply of fresh meat.

NEVER had a preparation a more appropriate name than Ayer's Hair Vigor. When the capillary glands become enfeebled by disease, age, or neglect, this dressing imparts renewed life to the scalp, so that the hair assumes much of its youthful fullness and beauty.

The Palmer House

Will be open for the next week for the inspection of those who desire to open a first class family boarding house. To the proper person, with references, this will be a grand opportunity. The house has been thoroughly renovated and papered throughout. Call on premises, 1235 Telegraph avenue.

Shiloh's Catarrh Remedy.

Shiloh's Catarrh Remedy, a marvelous cure for catarrh, diphtheria, canker mouth, and headache. With each bottle there is an ingenious Nasal Injector for the more successful treatment of these complaints, without extra charge. Price 50 cents. Sold by Osgood Bros., N. E. corner Seventh and Broadway.

470 The Winning Number.

W. R. Mathes, house painting and paper hanging; a specialty of interior decorating with fine papers or fresco, national wood finish and polishing designs and estimates furnished on application: 470 Thirteenth street, near Washington.

DRINK B. & S. Koumyss, or milk champagne; for all stomach troubles. 234 Sutter street, San Francisco. Beware of imitations.

BELGIAN SATIN STRAWS at M. Rey Wilson's, 1255 San Pablo avenue, 506 Fifteenth street.

BELGIAN SATIN STRAWS at M. Rey Wilson's, 1255 San Pablo avenue, 506 Fifteenth street.

Oakland's Enterprise.

Trusses, abdominal supporters, Elastic stockings fitted scientifically by a physician at Osgood Bros., Seventh and Broadway, Oakland, Cal.

SANTA FE ROUTE EXCURSIONS

Leave Oakland every Thursday in Pullman Tourist Sleeping Cars, completely equipped, No change to Chicago. Managed by regular salaried employes. For full particulars call on or address J. J. Warner, Passenger Agent, 972 Broadway, corner Tenth st.

Practical School of Shorthand.

The greatest speed obtained in the shortest time; your notes quickly and easily read, when taught correctly, and that is done at 1004 Broadway (over Bank). Miss M. B. Pitcher, Principal.

Samson's Market.

The only market in town that has its own slaughterhouse; sells cheaper than any other market in town; 477 Eleventh street and 1014 Washington street. Goods delivered free of charge to any part of the city.

Special prices in long gloves for graduating exercises in a full assortment of colors and sizes in 12 to 40 button and fitted to the hand at Salinger's, 1063 and 1065 Broadway.

"What Appetite You Have"

When you have bread from Sperry's flour.

THE loveliest hats at M. Rey Wilson's 1255 San Pablo avenue, 506 Fifteenth st.

The Oakland Collateral Bank

Pays cash for old watches and jewelry and sells new goods at wholesale prices. 800 Washington street, near Seventh.

BUY Sperry's Family Flour. Take no other.

Children Cry for Pitcher's Castoria.

Too Late for Classification.

BEAUTIFUL HOME; GREAT SACRIFICE; owner leaving California; modern cottage of 8 rooms, bath and laundry; brick foundation; patent walks; terraced lawn; corner lot 120x145; Thirteenth avenue; commanding view; price reduced from $5500 to $4300; easy terms offered for a few days. McDONALD & CAMERON, 474 Eighth street, Oakland. ma18-eod-3

FOR SALE—AT 537 HOBART ST., on account of departure, the furniture suitable for 5 roomed cottage, including Sohmer piano, carpets, curtains, poles, etc., all complete; to be sold separately or as a whole. Can be seen from 1 to 4 P. M. my21-1wx

YOUNG LADY WISHES SITUATION as companion to lady, and assist in housework. Please call at 1467 Eighth street, West Oakland. ma21-1wx

Amusements.

OAKLAND THEATER

THREE NIGHTS ONLY!

—COMMENCING—

Monday, May 20th, 1889.

DAN MORRIS SULLIVAN'S

Mirror of Ireland!

—AND—

IDEAL COMEDY COMPANY.

Bringing their own Beautiful Scenery.

80 Magnificent Scenes, with splendid moonlight effects and two very laughable Comedies, "Kelly from Cork" and "Barney's Courtship," or "Irish Seeing in the Dark and Isle."

Introducing the Entire Company in New and Original Songs, Dances and Refined Specialties.

Popular Prices, 25 50, and 75 Cents

Seat now for sale at Kirkham & Trowbridge's drug store, also Theater box office.

SAN FRANCISCO CALEDONIAN CLUB

—GRAND—

GATHERING OF THE CLANS

In the "GARB OF OLD GAUL"

SATURDAY, MAY 25th, 1889.

SHELL MOUND PARK,

Berkeley.

The club is determined to make this the twenty-third annual gathering and games the grandest and most enjoyable event of the season. A large list of events in athletic games, which are open to all comers, for which there are large cash prizes, as well as other valuable prizes. Delegations from all parts of the State will be present to take part in the grand Floralia of Trophies. The usual Highland welcome is extended to all. Dancing from 11 A. M. in two pavilions to the music of Bruno's celebrated band. There will be full versions of Club pipers in costume. Games commence at 9:30 A. M., and close at 6 P. M. Special session. Trains connect with the Oakland ferry boats every half hour. Admission 50 cents; children 25c.

ANGUS McLEOD, Chief.

JOHN A. ROSS, Secretary.

OAKLAND THEATER

FRIDAY and SATURDAY, May 24th and 25th

EXTRAORDINARY ENGAGEMENT!

HARRY WILLIAMS

—OWN—

SPECIALTY COMPANY.

Headed by the world renowned middle weight Champion of the World.

JACK -:- DEMPSEY.

Every Face New!

Every Act Original!

Prices as usual, - - 25, 50, and 75c.

Reserved Seats now on sale at Kirkham & Trowbridge's drug store, Tenth and Broadway, and Oakland Theater box office.

SECOND

Annual :: Bench :: Show

—OF—

DOGS, POULTRY AND PIGEONS

PACIFIC KENNEL CLUB.

—AT—

MECHANICS' PAVILION, San Francisco, May 21, 23, 24 and 25, 1889.

Judging will commence May 22d, at 10 A. M. There will be an auction sale of dogs May 25th at 8 P. M.

Tickets, 50c.; Children under 12 years 25c.; Season Tickets, $2.

HOME SUPERINTENDENT
WM. GRAHAM, E. E. WILLIAMS,
Belfast, Ireland. San Francisco.

TRY OUR UNSOLICITED

WALNUT CAKE

LOG CABIN BAKERY,
475 Eleventh street,
OAKLAND.

H. SCHWARZ,

Surgeon Chiropodist and Electricist,

CURES CORNS, BUNIONS, Ingrown and Club-Nails, without pain

All diseases OF THE FEET

CORNS extracted Without PAIN.

treated successfully. 25 cents each. Office, 1115 Broadway, cor. Thirteenth St., room 21. Office hours, 8 A. M. to 12 M., and 1 to 6 P. M.

J. H. BARRY. C. H. BROSNAHAN.

BROSNAHAN & BARRY,

Practical

Carriage Painters,

—SHOP—

511 Fourteenth Street

—AND—

1362 San Pablo Avenue.

Punctuality and Good Work our Specialty

Telephone 295. Oakland, Cal.

GRAND CREDIT SALE

—OF—

EAST OAKLAND

Improved and Unimproved

PROPERTY,

33--Elegant Lots--33

25 to 30 ft. front by 100 to 150 ft. in depth, on

Fourth and Fifth Avenues and

East Eighth and East Ninth Sts.

Close to Clinton Station,

AT PEREMPTORY AUCTION,

Wednesday, - May 29, 1889

At 2 P. M., on the Grounds.

This is the most desirable property ever offered at auction in East Oakland. The land is from 4 to 6 feet above the streets. THE STREETS ARE SEWERED, AND ARTICIFIAL STONE WALKS laid around the entire property.

THIS PROPERTY WILL UNDER ON THE PROPOSED EXTENSION OF LAKE MERRITT, COMMANDS AN ELEGANT VIEW; IS ALL RESPECTABLE; IS FIRST CLASS RESIDENCE PROPERTY.

ALSO—Lot 35x115, on which is a handsome building, occupied as 3 flats; rents for $38 per month.

ALSO—On Fifth avenue, between East Ninth and East Tenth streets, CHARMING MODERN COTTAGE of 12 rooms, with every modern convenience; lot 30x140.

Do not fail to secure a catalogue and examine this elegant property before the sale.

TERMS VERY EASY—One fourth cash; balance in 1, 2 and 3 equal yearly payments. For further particulars apply to

WILLIAM J. DINGEE,
466 and 468 Eighth Street, Oakland,
EASTON, ELDRIDGE & CO.,
618 Market Street, San Francisco.

WILLIAM J. DINGEE,

Real Estate Auctioneer,

430 and 462 Eighth Street Oakland,

EASTON, ELDRIDGE & CO., 618 Market Street, San Francisco.

SCIENTIFIC PHRENOLOGISTS!

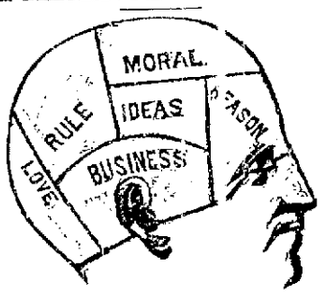

PROFESSORS TAGGART AND HUFF, Practical Phrenologists and Anthropologists, give scientific advice as to business adaptations and a companion in marriage, choosing, restoring health, etc., that is absolutely reliable advice for home treatment of incipient insanity without medicine, based on Phrenological principles, and which cannot be treated successfully otherwise.

We are now prepared to receive students and teach them the fundamental principles of the noblest of all sciences, the science of man, with the latest discoveries, from $1 to $5. Examination, with chart, 25c. Hours, from 8 A. M. to 8 P. M. Ladies and gentlemen invited. Office, 59 Broadway, Oakland, Cal.

W. F. LENION,

Manufacturer and Dealer in

Harness and Saddles

Horse Boots a Specialty. A Palmer's Old Stand.

424 Eleventh Street Oakland.

R. BRODIE,

Architectural Iron Work.

Iron Fences and Ornament a Specialty.

Estimates Furnished on application.

Works: Cor. Eighth and Hay Streets

Superfluous Hair, Moles, Birth Marks Permanently Removed.

All Diseases of the Feet, Corns, Bunions, Inverted Nails Entirely Cured.

DR. KAUFMAN, 910 Webster Street, Near Ninth Street.